Polio Won't Wait--
Vaccinate!

THE DAILY REGISTER

Published Continuously Since 1915

THE DAILY REGISTER, HARRISBURG, ILL., THURSDAY, AUGUST 8, 1957

NEW SERIES, VOLUME 43, NO. 35

Dio Questioning Delayed By Senate Roll Call Vote

3 Henchmen Refuse to Answer Probers

Rackets King Gives Full Name While On Stand

WASHINGTON (AP) — New York rackets king Johnny Dio took the stand before the Senate Labor Rackets Committee today, but a roll call vote in the Senate delayed his testimony.

The buzzer summoning senators to a roll call vote sounded as Dio gave the committee his real name, John Dioguardi, his age, 43; and his address, Point Lookout, Long Island, N. Y.

Chairman John L. McClellan (D-Ark.) recessed the hearing until members could go across the street to the Capitol, vote and return.

The trial was not expected to resume until later this afternoon.

At the morning session, three of Dio's henchmen balked when investigators tried to trace their careers in "paper locals" of the Teamsters Union. They gave only their names and addresses. All refused to say whether they were afraid of Dio.

Dio straight-armed United Press photographer Stanley Tretick behind the ear as he starmed his way into r revolving door leaving the Senate office building. Whirling into the door, Dio shouted at the pursuing cameramen.

Meanwhile, on the witness chair, Sidney Hodes, Abraham Brier, and Nathan Gordon, all Dio henchmen claimed their privilege under the Fifth Amendment to refuse information about their careers.

Committee Counsel Robert F. Kennedy said Gordon operated a liquor store until he suddenly turned up in 1955 as secretary-treasurer of Teamsters "Paper Local" 651, one of the practically memberless units set up at the request of Teamsters Vice President James R. Hoffa to swing an election for control of Teamsters in the nation's largest city.

Kennedy said Hodes and Brier were officers in Local 649 of the AFL United Auto Workers, Dio's "mother local." Each, Kennedy said, "played an important role" in the chartering of a group of "paper" locals in the Teamsters Union.

Hodes invoked the Fifth Amendment about 37 times, refusing to say, among other things, whether he became an officer of three of the paper locals after leaving local 649. Counsel Kennedy called 649 Dio's "mother local."

Death Takes Mrs. Ed Hale, 67

Mrs. Maud Hale, 67, of 321 South Maple street, died at 11:30 a. m. today. She was the wife of Ed Hale.

Surviving are two children, Cecil Thomas of Shawneetown and Charles Thomas of Harrisburg; two stepchildren, Mrs. Edna Morris, Harrisburg, and John Hale of Chicago. Her brothers are Claud Smith, George Smith and Ken Smith, all of Shawneetown. A half-brother, Floyd Thomas, Shawneetown, a sister, Mrs. Hattie Paggett, Shawneetown, and a half-sister, Mrs. Minnie Lynch of Mt. Vernon, also survive.

The body is at Gibbons funeral home. Funeral arrangements have not been completed.

Seek Information About Heirs of Late Ernest Crews

Atty. Jack N. Clemons, 726 Dermon Building, Memphis, Tenn., is seeking information about the heirs of the late Ernest Crews, described as a white male 66 years of age, who died at Memphis May 19, 1956.

A letter to The Daily Register said he had been appointed administrator of the estate of the late Mr. Crews, that he has not been able to find any heirs.

"Our investigation revals he was born in Harrisburg, Ill.," he wrote. He asked anyone here related to the man to contact him.

"There is approximately a thousand dollars in this estate and our investigation so far has turned up no heirs," the letter said.

Kelly Yost Siddall, Equality Native, Holds Top Executive Post With Soap Firm

Administrative Vice President With Procter & Gamble

One of the top level executives of The Procter & Gamble Company is a native of Equality—Kelly Yost Siddall.

Mr. Siddall joined Procter & Gamble June 1, 1926, as Supervisor of Costs for one of the subsidiary companies. In January, 1928 he became Supervisor of Costs for the parent company and has advanced in the organization to his present position as Administrative Vice-President—a position topped in the officers of the organization only by the Chairman of the Board of Directors and President.

Mr. Siddall was born May 19, 1901, in Equality, the son of Mr. and Mrs. Jacob P. Siddall.

He was graduated from the Equality Public School in 1916 and was a member of the Equality Township high school graduating class of 1920.

A brother, Dr. Halton P. Siddall, a dentist, resides in Poplar Bluff, Mo.

Many relatives and friends of the Siddall family still live in the Equality area.

Following graduation from the Equality Township high school Mr. Siddall enrolled at the University of Cincinnati and graduated in 1925. He immediately entered the business world as assistant purchasing agent for Emery Industries

Kelly Yost Siddall

and after ten months joined Procter & Gamble.

After three years as Supervisor of Costs, Mr. Siddall was promoted to Manager of the Cost Department, a post he held until September, 1939, when he became Chief Accountant.

In May, 1942, he became Comptroller and a member of the Administrative committee. For a year—July, 1954 to July, 1955—Mr. Siddall was a Vice-President and Comptroller. He continued as a Vice-President until October, 1955, when he was made a member of the Board of Directors, Administrative Vice-President and Vice President and a member of Board of Directors of 15 subsidiary companies.

In his work, Mr. Siddall has had occasion to travel extensively both in the United States and overseas in the interest of Procter & Gamble business and to speak on various administrative subjects before many organizations.

May 9, 1957, Mr. Siddall talked on "The Procter & Gamble Company" to the New York Society of Security Analysts. Last fall, October 15, 1956, he gave an address, "The New Dimensions In Office Management," before the Office Management Conference, American Management Association, held at the Sheraton-Astor hotel, New York City.

The company organization chart

(Continued on Page Eight)

Trucking Firm Pays On Equality Bridge Damage

The Central and Southern Truck Lines, owner of the tractor-trailer truck that crashed through the Equality bridge on October 18, 1956, has paid Gallatin County $785.78 for the damage. This is believed to represent one third of the cost to the county for replacing the structure.

The payment was accepted by members of the Board of Supervisors at their adjourned meeting held Tuesday. The board had voted on December 4 to investigate the accident with plans to file suit against the trucking firm.

At Tuesday's meeting the board also voted to pay Dr. John E. Doyle $125 for an autopsy on the body of Vincent York and agreed to pay Charles Cox $50 for his burial.

The supervisors agreed to pay one half the cost of bridge repair in Omaha Township in the amount of $208.99; one half the cost of bridge repair in Gold Hill Township, $94.12; and one half the cost of bridge repair in Bowlesville Township, $324.45.

Reaction Favors McElroy as New Defense Chief

WASHINGTON (AP) —Senators appeared generally favorable today to President Eisenhower's appointment of soap manufacturer Neil T. McElroy to be his new secretary of defense.

Eisenhower sent McElroy's nomination to the Senate Wednesday. McElroy, president of Procter & Gamble, would succeed present Secretary Charles E. Wilson.

White House Press Secretary James C. Hagerty said Wilson was expected to step down about the end of the month but no exact date has been set. It was presumed Wilson would stay on long enough to break McElroy into the job.

Sen. John W. Bricker (R-Ohio) praised the nominee as "a topnotch businessman and an excellent administrator."

Chairman Richard B. Russell (D-Ga.) of the Senate Armed Services Committee, which will hold hearings on the nomination, declined immediate comment.

But committee member Leverett Saltonstall (R-Mass.) said he was confident the group will be impressed by McElroy's character and ability.

Sen. Hubert H. Humphrey (D-Minn.) sounded the only sour note. Asked for comment on the 52-year old soap company executive's appointment, Humphrey said "this is a tacit admission that there is a necessity for a clean-up in the Department of Defense."

A. D. Blankenship Dies at Eldorado

Andrew D. Blankenship Sr., 79, Eldorado RFD 1, died in the Eldorado nursing home at 4 p. m. Wednesday. He was a retired farmer and had been ill for about a year.

Mr. Blankenship is survived by his son, Andrew Blankenship Jr., his daughters, Mrs. Elizabeth Wooten and Mrs. Dorothy Williams, both of Detroit, Mich.; two grandchildren and one great-grandchild.

The body will lie in state at the Martin funeral home and the funeral will be held in the chapel, there, at 2 p. m. Saturday. Rev Kenneth Edwards of the Calvary Baptist church will officiate and burial will be in the Wesley cemetery, east of Eldorado.

Chicago Attorney Charged with Hiring Hoodlums to Slay Lady Friend's Husband

CHICAGO (AP) — A group of experts today examined bullet markings and a printed note in efforts to unravel a murder mystery involving an attorney charged with hiring two hoodlums to slay the husband of his lady friend.

The attorney, Joseph R. Roth, was to appear in court today on charges of conspiracy to commit the murder of Sanford Lerner.

Lerner, 46, a wealthy department store owner, was shot down in the darkened vestibule of his home last April 3. Police said the slaying followed a plan two men said Roth outlined to them.

Roth, free on $400 bail, denied the charges and said the entire affair sounded "like the scenario of a show I'd see on television."

His accusers, Sheldon Polakaff, 39, a former tavern owner, and Donald Dubey, 29, said Roth made a $200 down payment on the murder pact and agreed to pay them $1,500 when the job was completed. They had also extorted $500 for a murder weapon but never carried out the assassination, they said. Both are under similar charges—conspiracy to commit murder and to commit assault.

Roth was arrested by Detectives Charles Fitzgerald and Wilbur Davis Tuesday night, on the basis of statements made by his accusers. The would-be murderers said Roth wanted to do away with Lerner because he was in love with Lerner's wife, Lilyan, 45, a slim brunette.

30 Area Students Candidates for Degrees at SIU

Eight area students are candidates for Masters degrees and 22 are candidates for Bachelor degrees at summer commencement exercises at Southern Illinois University Friday night. Ceremonies will begin at 7 p. m. in McAndrew Stadium. More than 380 students are candidates for degrees.

Area Masters degree candidates are: Jack Wallace, Harrisburg; Obe Bond, Edsel Tony Bucovaz and John Slow, Eldorado; Leroy Mobley, Junction; Clarence Clement, Rosiclare; Claude Lewis and Walter Nulty Jr., Stonefort.

Candidates for Bachelor degrees are: Mary Baker Beasley, Betty Jean Davis, George Hagan, Elva Lands, Liva Karr Otey, William Rees and Catherine Willmore, Harrisburg; Lorne Frayser, Hershel Oxford and Cornelia Paradee, Cave-in-Rock; Charles Smith and Verla Waller, Eldorado; Martin Young, Elizabethtown; Joy King Gannett IV, Equality; Norma Lou Clarida, Ruth Marie S. Girot, Jane Wickham and Donna Sue Williams, Galatia; Charlotte Roark, Ridgway; Helen Gurley, Claude Lewis and Troy Nolen, Stonefort.

Chas. Grace, 80, Veteran Labor Leader, Dies

Charlie Grace, 80, 207 South Skaggs street, Harrisburg, well known miner and veteran labor leader, died at the Ferrell hospital in Eldorado at 4:25 p. m. Wednesday following an illness that had hospitalized him for the last two months.

Mr. Grace was born in 1877 and came to southern Illinois in 1900, where he worked in the coal mines. He continued at this work until 1916 when he was elected Executive Board Member for the miners' union. He continued to serve in various official mine union capacities until his retirement in 1949.

He was nationally known in labor circles and his ability as a negotiator and interpreter of contracts as well as his knowledge of Workman's Compensation Law, which he gained as legal investigator for the miners, was generally recognized. He was a veteran of the Spanish-American war.

On January 29, 1925, he was married to Mrs. Katherine McGuire, who survives.

Mr. Grace had known for sometime that he was suffering from a fatal illness so he made plans for his funeral, even explaining the manner in which he wished to be dressed. He also selected the following pallbearers: Charlie Gibbons, John Sisk, Howard Bickel, Earl Cummins, Frank Wright and Charlie White.

He made a special request that his long time friend, Bert Tavender, deliver the funeral oration and that Rev. Kenneth Edwards of the Calvary Baptist church of Eldorado pronounce the benediction.

The funeral will be held at the Martin funeral home in Eldorado at 2 p. m. Friday.

Burial will be at Elmwood cemetery near Equality, and full military rites will be observed.

The family has requested that flowers be omitted.

MINES

Sahara everything idle.
Carmac works.
Will Scarlett works.

Col. Abel Indicted As Russian Spy

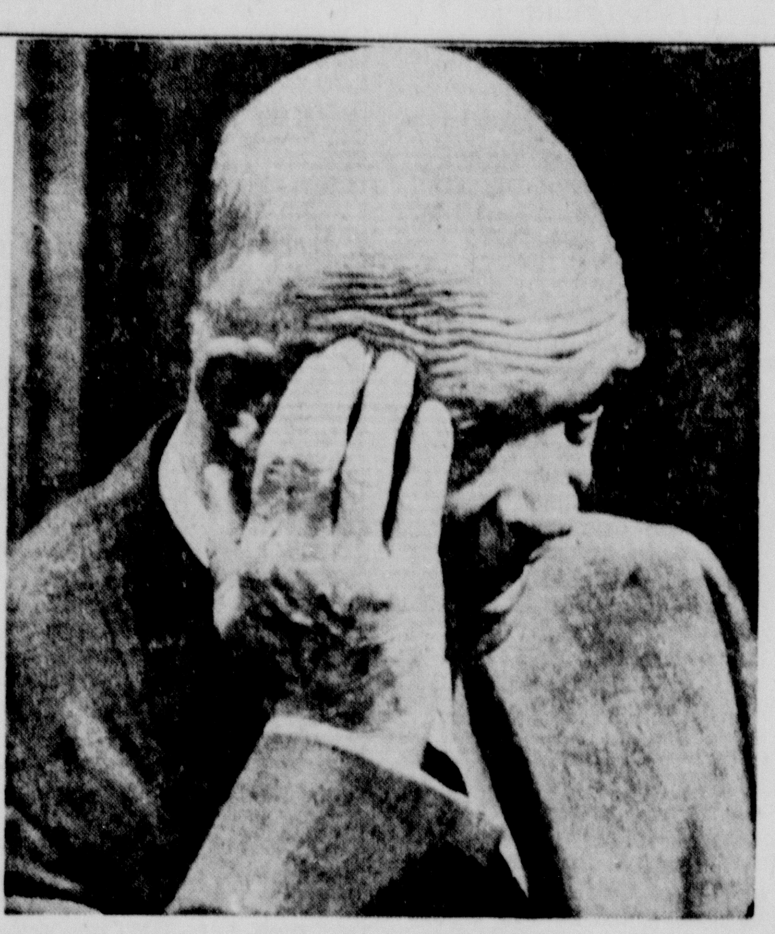

WARNS AGAINST JURY TRIAL AMENDMENT — President Eisenhower wrinkles his forehead as he answers a question at his news conference in Washington. The President said the jury trial amendment to the Civil Rights bill would be most damaging to the entire Federal judiciary. (NEA Telephoto)

Called Most Important Red Spy In the U. S.

Maximum Penalty On Conviction Would Be Death

NEW YORK (AP) — A fellow Russian espionage agent who defected to the West shaped up today as the key witness against Soviet intelligence Col. Rudolf Ivanovich Abel, indicted Wednesday as the most important Red spy ever seized in the United States.

Ironically, the potential witness, Reino Hayhanen, was named as a co-conspirator in the indictment against Abel who posed in this country as a down-and-out artist and photographer for nine years while heading a Soviet spy ring. Hayhanen, who spent six years in the United States as a trained spy, was flown here earlier this week and testified Wednesday before the Brooklyn grand jury that indicted Abel on three counts of espionage.

Abel, a mild - mannered, nondescript - appearing man of 55, was pictured in the indictment as the mastermind of a spy network that transmitted American defense secrets to Moscow by radio and courier. Specifically, Abel, a Russian national, was charged with conspiring to transmit to Russia documents, maps, photographs and other information "relating to the national defense" of the United States.

If convicted, he could be executed under the so-called Rosenberg law, which sent Julius and Ethel Rosenberg to the electric chair in 1953 for spying for Russia.

Entered From Canada

The balding, blue - eyed Abel, who entered the United States from Canada in 1948, was expected to be deported in a day or two from Edinburg, Tex., where he was held in the Hidalgo County Jail after declining bond. The Soviet intelligence officer was turned over to the FBI Wednesday by immigration officials who were about to deport him for entering the United States illegally when the indictment was returned.

Abel was arrested in New York June 21 on a charge of illegal entry and placed in an alien detention camp at McAllen, Tex. Subsequent inspection of his hotel room here convinced agents Abel was a Russian spy. In the room, the agents found a short-wave radio set, a hollowed-out pencil and several cryptic notes. A later search of his small studio uncovered a second short - wave radio, cameras, and photographic equipment including microfilm. In addition, the agents found maps of several cities and other urban centers, including New York, Philadelphia and Baltimore.

Abel's studio was in a building directly across from the Brooklyn courthouse where the indictment was handed up Wednesday.

So far as they knew, authorities said, Abel was not linked with the espionage ring headed by Jack and Myra Soble of New York, who are scheduled to be sentenced Friday for transmitting American defense secrets to Russia. Nor was he believed to have been connected with another alleged Red spy network to which George and Jane Slatovski, Americans living in Paris, have been linked by the U. S. government.

Passed by Senate

Rayburn Promises Statement on House Handling of Rights Bill

WASHINGTON (AP) — The Senate's watered-down civil rights bill was delivered to the House today and Speaker Sam Rayburn promised a statement Friday on how he proposes to handle it.

The veteran Texas lawmaker declined comment on the bill.

A Senate reading clerk returned the Senate-amended bill to the House immediately after Rayburn gavelled the session to order.

Without fanfare it was placed on the speaker's desk, where it was expected to remain until early next week pending final agreement on Democratic strategy for getting it passed and sent to the White House.

Democratic leaders other than Rayburn have made no secret of their plans ot seek quick concurrence in either the Senate version or something pretty close to it.

There was growing belief they would succeed, as major civil rights groups and supporters made it plain they would rather have a modest first step—as they labeled the Senate bill—than nothing at all.

There was much jockeying and maneuvering ahead, however, with Republicans and Southern Democrats holding the key to the outcome — as they have in the past.

The Senate, by a resounding majority of 72-18, turned a historic corner at 8:15 p. m. e. d. t. by passing its first civil rights measure in 82 years.

All of the no votes were cast by hard-core members of the Dixie bloc fighting the measure, plus liberal Democratic Sen. Wayne Morse (Ore.) who called the bill a sham bearing "little more than the title." Voting for it was a crushing coalition of 43 Republicans and 29 Democrats.

The Senate bill provides for a bipartisan commission with subpena powers to investigate voting rights violations; a new assistant attorney general to handle rights cases; repeal of an old law empowering use of federal troops to enforce Negro rights; and power for the attorney general to seek injunctions to halt threatened voting rights violations.

One of the major senate changes from the House bill was addition of an amendment requiring jury trials in all criminal contempt cases. This would apply not only to violators of voting rights injunctions but to all injunctions obtained under federal laws. Judges could, however, impose civil penalties aimed merely at securing compliance with the injunctions without juries.

Eldorado Council Approves Vapor Street Lights

Members of the Eldorado City Council, at this week's regular meeting, gave unanimous approval to the proposed vapor street lighting program for the city.

The council had previously approved an engineer's plan for the modern street lighting system, but tabled the proposal when the Eldorado Chamber of Commerce requested the removal of parking meters.

The City Councilmen came up with the decision of "no parking meter revenue, no vapor lights". The C of C apparently has dropped the parking meter removal program.

It is hoped the new system will be in operation by Christmas time.

A satisfactory agreement apparently has been reached between oil companies with storage tanks in Eldorado, citizens and the council.

Some time ago, following a disastrous explosion and big fire when an oil storage tank was hit by lightning, a group of citizens, represented by Atty. Harry McCabe of Harrisburg, petitioned the council to have all storage tanks removed from within the city.

However, the petition was opposed by many Eldorado citizens and the oil companies. Removal of the tanks would have been expensive, there would have been the loss of free gas for many home owners, rental revenues would have been lost and some of the wells, where production was low, would have been closed.

The oil companies have agreed to install approved safety devices on the tanks. This proposal apparently is satisfactory to all concerned.

Investigate Burglary At Carrier Mills

Sheriff William T. Barrett and Deputy Everett N. Sneed today investigated a burglary of the Elms grocery store at Carrier Mills, which occurred last night.

The Weather

ILLINOIS: Fair and warm tonight and Friday. Low tonight 65-72. High Friday 86-92.

LOCAL TEMPERATURE

Wednesday		Thursday	
3 p. m.	89	3 a. m.	76
6 p. m.	86	6 a. m.	74
9 p. m.	80	9 a. m.	94
12 mid.	76	12 noon	97

$835,677 Prizes, Premiums

105th State Fair to Open Friday

SPRINGFIELD (AP) — The 105th anniversary Illinois State Fair opens here Friday with a record $835,677 in prize money and premiums to be awarded during the 10-day exposition.

In addition to the prizes, most of which will go for harness races purses, the fair will offer two grandstand shows featuring television and movie entertainers; agriculture, home and industry exhibits; a carnival; ice show; auto and motorcycle races; band contests and horse shows.

There will be competitions and exhibits in everything from horse shoe pitching to bee-keeping to needlework to professional art.

Gov. Stratton, Agriculture Director Stillman J. Stanard and Fair Manager J. Ralph Peake will open the fair with ribbon cutting ceremonies at the south main gate at the fairgrounds on the north edge of Springfield.

Opening day, following tradition, is Children's Day, with the official opening at 9 a. m. A grand parade from the main gate to the Coliseum, with prizes for the best parade units will start the program.

Some $507,000 of the total prize money will go to winners in harness, automobile, and motorcycle racing.

More than $190,000 will be distributed in prizes for livestock awards. The statewide prize collection of show stock already has begun moving into the stalls and pens for fair competition, along with prize cattle, hogs, and other livestock from many states.

Peake, for whom this will be the first fair since he was named to succeed former Fair Manager Strother G. Jones, declared all was just about ready for the big show.

"It should be the best fair we've ever had," he said.

Fair visitors already have begun arriving at Springfield, where authorities appealed for residents to make available temporary housing facilities for the 10-day period. The traditional "Tent City" at the fairgrounds also will be set up.

Entertainers signed for the grandstand shows include movie star Rhonda Fleming, singers Russell Arms and Brenda Lee, TV personality Dennis James, the Duke Ellington Band, comedian Dick Shawn, and James Arness, the Marshal Matt Dillon of television's "Gunsmoke" program.

Technicians already have begun assembling the ferris wheels and dozens of other rides and sideshows at the famed "Happy Hollow" carnival midway.

The annual society horse show will bring together some of Illinois' finest show horses, along with heavier work stock in the livestock competition. The annual ice show, with a bevy of entertainers on skates will be presented daily during the fair.

The opening day schedule included a start on the judging of farm and culinary exhibits, a baby pageant, selection of a junior king and queen, a newspaper throwing contest, and a flower show.

The opening night grandstand show billed Howard Keel, Russell Arms, Brenda Lee and the Hal McIntyre Orchestra.

The harness racing card scheduled trot and pace events on opening day and the following day, and again Aug. 12-16.

The AAA 100-mile auto race will be Aug. 17; the national championship motorcycle races Aug 18.

In addition to Children's Day, other special "days" include Labor Day, Aug. 10, Veterans Day, Aug. 11, Editors and Farmers Day, Aug. 12; Springfield Day, Aug. 13; Harness Race Day, Aug. 14-15-16, Auto Racing Day, Aug. 17; and Motorcycle Racing Day, Aug. 18.

The first Illinois State Fair was held in 1853. But this is only the 99th fair since the exposition was not held in 1862, 1893 and 1942 through 1945.

The Daily Register
(Established 1869 as Saline County Register.)

Published evenings except Sunday, at 35 South Vine Street, Harrisburg, Illinois, by REGISTER PUBLISHING CO. of Harrisburg
MRS. ROY L. SERIGHT, President.

CURTIS G SMALL, Editor and Manager.

Entered as second class matter at the post office at Harrisburg, Illinois, under act of March 3, 1879.
Subscription Rates: By Carrier 30 cents per week. By mail in Saline and adjoining counties, $6.00 per year in advance; $1.75 for three months. Outside Saline and adjoining counties $8.00 per year; $2.50 for three months; $1.00 per month. Single copies 6c.
The Daily Register is a private business institution. The management reserves the right to be sole judge as to acceptance or rejection of any statement for use either as a news item or paid advertisement.

Brushy

Rev. and Mrs. George D. Jenkins Sr. and Mr. and Mrs. Don Price of Harrisburg, and Mrs. Anna Rice were Sunday dinner guests of Mr. and Mrs. Gobel Dutton.

Mr. and Mrs. J. C. Harbison of Eldorado were guests of Mrs. Harbison's brother, Charles Lockwood and family, Sunday.

Children and grandchildren of Mr. and Mrs. L. L. Riegel were guests in their home Sunday. The children are R. L. Riegel and family, Harrisburg, and Mr. and Mrs. Bill Edwards and children, Marion.

Mrs. Walter Patterson visited with her sister, Mrs. John C. Small, and family Wednesday. Thursday supper guests in the home were Mr. and Mrs. John Robinson, Mr. and Mrs. Harry Gaskins and son, Larry Gaskins, Peoria.

The Mt. Moriah W.S.C.S. held its meeting at the church Thursday evening. Delia Thompson presented the lesson on Puerto Rico. Mrs. Clifford Knight and daughters were hostesses.

District Forest Ranger Transferred

Howard L. Brown, district ranger at Doniphan, Mo., will transfer to Ironwood, Mich., it was announced by Shawnee Forest Supervisor L. P. Neff. Brown's new assignment will be staff forester on the Ottawa National Forest.

The Browns will move to Ironwood on about August 10. Prior to his assignment to the Doniphan Ranger District, five years ago, Mr. Brown was district ranger on the Chippewa National Forest in Minnesota. His first assignment was that of junior forester in 1935 on the same forest. In commenting on the transfer, Supervisor Neff said, "Brown has done a fine job in the administration of the Doniphan Ranger District, and is well qualified for his new assignment."

Replacing Mr. Brown will be Mr. Frank Kopecky, presently assistant ranger on the Bergland Ranger District of the Ottawa National Forest. Kopecky began his forest service career on the Chequameeon National Forest, and was subsequently assigned to the Wayne-Hoosier National Forest at Ironton, Ohio. Mr. Kopecky will move to Doniphan with his family about August 19. The Kopecky's have two children.

TELEVISION PROGRAMS

WSIL-TV—HARRISBURG
Channel 22

THURSDAY
Afternoon and Evening

5:00—Studio Show
5:30—Looney Tunes
5:45—NBC News
6:00—Cactus Pete
6:30—Dragnet, NBC
7:00—Looney Tunes
7:30—Rin Tin Tin, ABC
8:00—Lux Video, NBC
9:00—Country Carnival
9:30—Joe Palooka
10:00—News Weather & Sports
10:30—Florian Zabach
11:00—Sign Off

FRIDAY
Afternoon and Evening

1:00—NBC Matinee Theatre
2:00—Queen For A Day NBC
2:45—Modern Romances, NBC
3:00—Comedy Time NBC
3:30—TBA
4:00—Western
5:00—Studio Show
5:30—Shawnee Hills
5:45—NBC News
6:00—Cactus Pete
6:30—Life of Riley
7:00—Blondie, NBC
7:30—Country Show
8:00—Gillette Fights
8:45—Red Barber
9:00—Ozark Jubilee, ABC
9:30—Date With the Angels
10:00—News, Weather and Sports
10:30—Bar 22 Ranch
11:00—Sign Off

FRIDAY
Morning and Afternoon

7:00—Today, NBC
8:00—Home, NBC
9:00—Price Is Right, NBC
9:30—Truth or Consequences, NBC
10:00—Tic Tac Dough, NBC
10:30—It Could Be You, NBC
11:00—Florian Zabach
11:30—Rascals
12:00—Club 60, NBC
12:30—Bride & Groom, NBC

KFVS-TV—CAPE GIRARDEAU
Channel 12

THURSDAY
Afternoon and Evening

5:00—The Little Rascals
5:30—Sheena, Queen of the Jungle
6:00—The Scoreboard
6:05—Watching The Weather
6:15—Douglas Edwards, CBS
6:30—Annie Oakley
7:00—Waterfront
7:30—Playhouse 90, CBS
9:00—Highway Patrol
9:30—Climax, CBS
10:30—The Silent Service
11:00—Channel 12 Theatre
12:00—News and Weather

FRIDAY
Morning and Afternoon

6:45—Morning News, CBS
6:55—Today's Weather
7:00—Captain Kangaroo, CBS
7:45—Morning News, CBS
8:00—Garry Moore Show, CBS
9:30—Strike It Rich, CBS
10:00—Valiant Lady, CBS
10:15—Love of Life, CBS
10:30—Search For Tomorrow, CBS
10:45—Guiding Light, CBS
11:00—Walter Cronkite News, CBS
11:10—Stand Up Be Counted, CBS
11:30—As The World Turns, CBS
12:00—Our Miss Brooks, CBS
12:30—Industry On Parade
12:45—House Party, CBS
1:00—The Big Payoff, CBS
1:30—Bob Crosby Show, CBS
2:00—Brighter Day, CBS
2:15—Secret Storm, CBS
2:30—Edge of Night, CBS
3:00—Jimmy Dean Show, CBS
3:45—Cartoon Capers
4:30—Cowboy Corral

FRIDAY
Afternoon and Evening

5:00—The Little Rascals
5:30—Hartoons
5:40—Looney Tunes
5:50—Sunny Funnies
6:00—The Scoreboard
6:05—Watching the Weather
6:15—Douglas Edwards, CBS
6:30—The Falcon
7:00—Mr Adams and Eve
7:30—Federal Men
8:00—West Point
8:30—Destiny CBS
9:00—Undercurrent, CBS
9:30—Pantomime Quiz, CBS
10:00—O'Henry Playhouse
10:30—Jim Bowie ABC
11:00—News and Weather

WEBQ Baptist Hour Schedule

Schedule for the Baptist Hour Association program over radio station WEBQ daily from 7 to 8 a. m. is as follows with the church and minister in charge.

For any question about this schedule call or write Rev. Ernest Ammon 113 West Elm street, Harrisburg, Ill

Aug. 9. McKinley Avenue Baptist, Rev. J. D. McCarty.

Aug. 10 Ridgway Baptist, Rev. Leman Irby.

Aug. 11. Rev. George Smith and Stonefort Baptist.

Aug. 12. East Benton Baptist, Rev. Lloyd Trotter.

Saves on Birthdays

PINE RIDGE, S. D. (UP)—Mrs. Marcella Big Crow, 34, has 16 children but only gives nine birthday parties each year. She's not playing favorites though. Mrs. Big Crow recently gave birth to her seventh set of twins.

Mount Vernon City Workers Receive 10 Per Cent Pay Raise

MOUNT VERNON, Ill. (UP) — The Mount Vernon City Council Monday night gave a 10 per cent pay raise to all city employes with the exception of the city manager, the city attorney and the city engineer.

The raise, will be retroactive to May 1.

The council said it plans to discuss a pay hike for City Manager Harlow Richardson at their next "informal" meetir

Thinking It Over

By Robert L. Dieffenbacher, D.D.
(Written for NEA Service)

What are people? Are they mere physical beings made up of skin and bones? Are they bundles of nerves, circulation systems, digestive systems, and reproductive cells held together by a skeletal framework?

Some say that humans are animals. Others believe that men are collections of emotions, experiences and ideas centered in minds or brains.

We mortals are all of these things and many more. We are patterned after the Creator Himself except for the mere human form. The body is only a physical structure in which the character and its related human quarters reside.

Above all else, we are temples of the spirit after whose likeness we were created. We are not simple organisms.

We are complex with weaknesses and frailties. If we use these temples of worship we shall enjoy a power which we cannot otherwise know.

The Daily Register 30c a week by carrier boy.

★ EDSON IN WASHINGTON ★

Fat Cat Ambassadors Give U. S. Number of Advantages

By PETER EDSON
NEA Washington Correspondent

WASHINGTON—(NEA)—Wiley Buchanan, State Department's chief of protocol, took this writer to task the other day—in a nice polite way—for a recent column on the appointment of political fat cats as U. S. ambassadors overseas.

The piece had pointed out that 17 of President Eisenhower's ambassadorial appointees had donated nearly a quarter of a million dollars to the GOP treasury in 1956.

There was another side to this story, said Buchanan. Ambassadors weren't appointed just because they had made big contributions to the political party in power. And they weren't appointed just because they were rich men who could entertain and put on the social dog in a way that career U. S. Foreign Service officers cannot afford to do.

BUCHANAN, OF COURSE, is in a position to know about these things. He was President Eisenhower's ambassador to Luxembourg from 1953 to 1956. He was not a career diplomat. His previous government experience had been seven years as an administrator in the machine tool section of various defense production agencies in World War II and the Korean war.

Any self-respecting striped pants diplomat might look down his cane at any such background as training to represent the U. S. A. abroad. But Buchanan—as a well-to-do and personable young Texan with a charming wife, to put everything conservatively—had been for Ike in 1952. And so he became ambassador.

An embassy staff often prefers a noncareer ambassador over a chief of mission out of the Foreign Service, Buchanan allows. He will do what has to be done and spend what has to be spent—out of his own pocket if necessary—to represent properly the richest country in the world.

THE POLITICALLY APPOINTED ambassador comes in with a fresh American point of view that is a wholesome influence. Many American embassy staff members, though expertly competent, have served overseas so long that they are foreigners.

A career ambassador is often a strict disciplinarian. He lives by the State Department book of rules. He insists on strict protocol. His counselor must always walk three paces behind him at official function. He maintains a social caste system in his staff that is frightening. And having to live within his income and allowances, he is often a pennypincher.

Ambassador Buchanan was of course no tightwad. He kept up the pace set by millionairess Perle Mesta, whom he succeeded. The Buchanans entertained over 100,000 guests—an average of 30 for every meal for three years. Mrs. Buchanan kept the news of all this flowing back to the Washington society writers.

SO AS A FURTHER REWARD, Ambassador Buchanan was recalled to Washington to become chief of protocol in the summer of 1956.

One day the Republican National Committee headquarters called him up and asked him how about a campaign contribution? The ambassador demurred. He had spent about $100,000 in the three years previous, paying the government's extra expense bills. He thought he had done a good bit for his country.

But sharing his office in the State Department was Fred M. Alger of Michigan, who had been political appointee as ambassador to Belgium. When the GOP called Alger, he kicked in $1,500.

Shortly thereafter Buchanan sent 'em $1,000, too. And that accounts for his political contribution.

Somerset

Mr. and Mrs. Bill Walker and daughter, Wanda, of Evansville, Ind., were visitors in the home of Mr. and Mrs. Wilmer Williams last week.

Recent guests of Mr. and Mrs. Raymond Oxford and family have been Miss Judith Strong, Miss Leanora Strong and Miss Alma Crabtree of Shawneetown. Mr and Mrs. Vernon Seten of Cottage were visitors also.

Mr. and Mrs. Ellis Pankey of Harrisburg were recent visitors of Mrs. Tom Conkle.

LaVerne Hathaway and daughter, LaNell, visited Mrs. Velma Gasaway last week in Pankeyville.

Mr. and Mrs. Merle Cox, Harrisburg, were Sunday afternoon guests of Mr. and Mrs. Herman Driskell.

Mrs. Flora Mattingly and children called on Mrs. Mary Pyles last week. Mrs. Pyles is the grandmother of Mrs. Mattingly.

Mary Lee Adams and daughter, Mary Ellen, Betty Oxford and son, Ricky, and Hazel Driskell called on Mrs. Dot Oxford, Mrs. Dorothy Hull and Gloria Hull, Thursday.

Mr. and Mrs. George Myers Jr of Pankeyville visited with Mrs Myers' parents, Mr. and Mrs. Hillis Steapleton and son, J. R., last week.

Mrs. Herman Berry of Cottage has recently undergone surgery on her foot. She is reported to be improving satisfactorily.

Lucian and Darrel Beal visited Charlie and Lowell Oxford, one day last week.

Richard Buchanan visited last week in the home of Mr. and Mrs. Ersel Vinyard of Jones community.

Mrs. Dot Oxford and her daughter, Mrs. Dorothy Hull, called in the home of Mr. and Mrs. Andy Berkel last week.

BIBLE THOUGHT FOR TODAY

Until seventy times seven. Matt. 18:22.

We are glad to be forgiven our faults seventy times seven, but we are slow to extend that kind of charity to others.

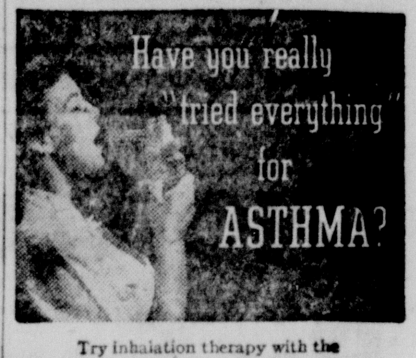

Try inhalation therapy with the
ASTHMANEFRIN
Nebulizer and Solution 'A'® Inhalant on a 10-day money-back guarantee. So easy to use—just inhale the mist-like vapor directly into the affected area.
Let us tell you about the welcome relief thousands of users are finding with AsthmaNefrin after other means had failed.
JACKSON'S DRUG STORE
1 South Main

HARRISBURG
DRIVE-IN THEATER

TONIGHT

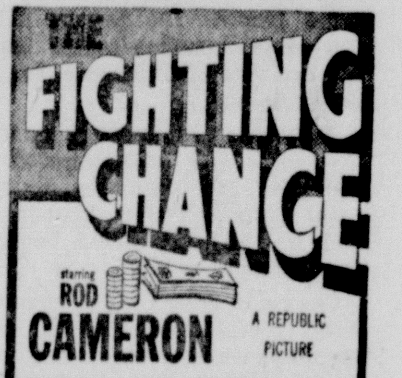

(Shown at 7:30 and 11:00)

AND

(Shown at 9:15 only)

Friday and Saturday
3 Big Features

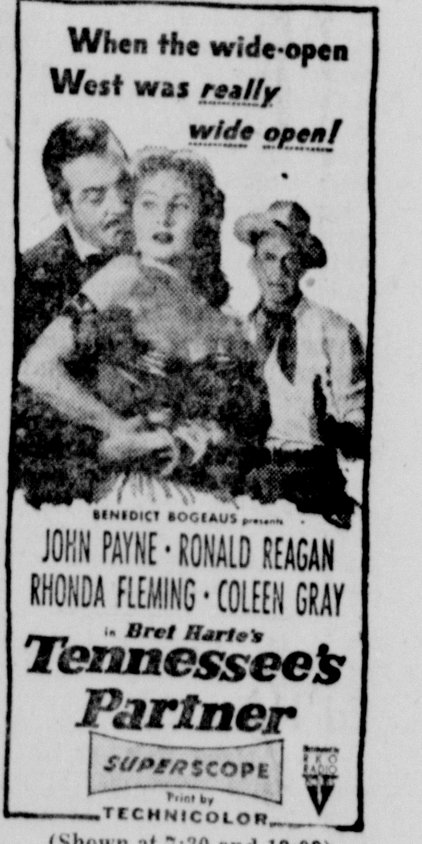

(Shown at 7:30 and 12:09)

—and—

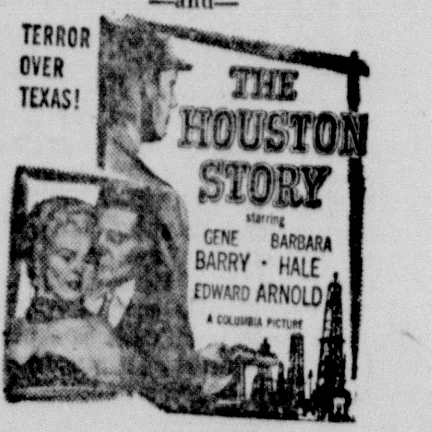

(Shown at 9:27 only)

—and—

(Shown at 10:54 only)

Come out anytime before 8:30 and see all 3 features complete.

IGA RED TAG DAYS!

MAXWELL HOUSE
COFFEE
Vacuum Packed All Grinds, lb. 89c

PURE CANE
SUGAR 5-lb. Bag 49c

CURTISS
MIRACLE-AID, Assorted Flavors, 12 pkgs. 39c

EASY MONDAY
LIQUID BLEACH, ½ gallon jug 29c

NUNN-BETTER
DOG FOOD, 25 lb. bag $1.89

NATURE'S BEST
OLEOMARGARINE, 2 lbs. 39c

SO RICH IT WHIPS
MILNOT, 10 Tall Cans 99c

PUFFIN
BISCUITS, can 10c

FLAVOR-KIST
CRACKERS, lb box 29c

IGA TABLE-RITE MEATS

CUT UP, PAN READY, GRADE "A"
FRYERS lb. 39c

EAT YOUR FILL OF YOUR FAVORITE PARTS
BREASTS, lb. 69c LEGS, lb. 59c

CORONET . . . ALL MEAT
Wieners or Franks, 3 lb. bag $1.17

COUNTRY STYLE
PORK SAUSAGE, lb. 39c

FRESH LEAN
GROUND BEEF, lb. 39c

IGA TABLE-DELITE FRESH FOODS

U. S. No. 1 California Iceberg — Large Solid Heads
LETTUCE, 2 for 35c

U. S. No. 1 CALIFORNIA WHITE
Seedless Grapes, lb. . . 19c

U. S. No. 1 CALIFORNIA—Large 135 Size
Bartlett Pears, 6 for . 29c

CALIFORNIA SUNKIST—113 Size
ORANGES, doz. . . . 49c

IGA FROZEN FOOD VALUES

IGA 6 Oz. Can
LEMONADE, 3 for . . 29c

IGA 10 Oz. Pkg.
CAULIFLOWER 25c

IGA 10 Oz. Pkg.
GREEN BEANS 10c

Maid-Rite Self-Rising
FLOUR
Packed in a Beautiful Pillowcase!
25-LB. BAG $1.79

12-OZ. KING SIZE BOTTLE
COCA-COLA
Carton 39c

IGA SPECIAL BLEND
ICED TEA
½ Lb. Pkg. 59c

PYLE'S
YOU GET MORE AT... IGA
BUILDERS OF YOUR COMMUNITY
SUPER MARKET

510 N. Main, Carrier Mills, Phone 3311 — We Deliver (Orders of $5.00 or More) — No Sales Tax On Relief Orders

Girls

ACROSS
1 Lovely lady of "Faerie Queene"
4 Feminine appellation
9 Mrs. Eddie Cantor
12 Diminutive of Nanette
13 Miss Horne and others
14 Tier
15 Anger
16 Insert
17 Hostelry
18 Four-parted (comb. form)
20 Facilitates
22 Peer Gynt's mother
24 Limb
25 Garden girl
28 Girl's nickname
30 Shout
34 Bustle
35 River in Switzerland
36 By way of
37 Legal point
38 Greek letter
39 Evening (poet.)
40 Fillip
42 Female saint (ab.)
43 —— and the King of Siam
44 First girl
46 Mariner's direction
48 Feminine nickname
51 "—— in Wonderland"
55 Fourth Arabian caliph
56 Miss —— Hayward
60 Wand
61 Land parcel
62 Characteristic
63 Insane
64 Meadow
65 Miss —— Louise
66 Winglike part

DOWN
1 Distinct part
2 Nostril
3 The dill
4 Assumed name
5 Low haunt
6 Abstract being
7 New Guinea seaport
8 Natural fat
9 Flower girl
10 Accomplished
11 Grain bristles
19 Beam
21 "I'm in love with ——"
23 Expire
24 Eagles' nests
25 Planet
26 Arabian gulf
27 Girl's name
29 Direction
31 Level
32 Mortgage
33 Miss —— Turner
41 "—— O' My Heart"
43 Shoemaker's implement
45 Hearth goddess
47 Christmas visitor
48 Shaded walk
49 Century plant
50 Miss —— Hayworth
52 "My Friend ——"
53 Mine product
54 Icelandic saga
57 Footed vase
58 Capuchin monkey
59 Island in a river

Answer to Previous Puzzle

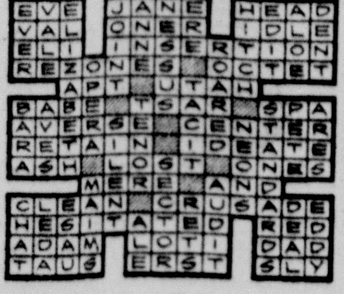

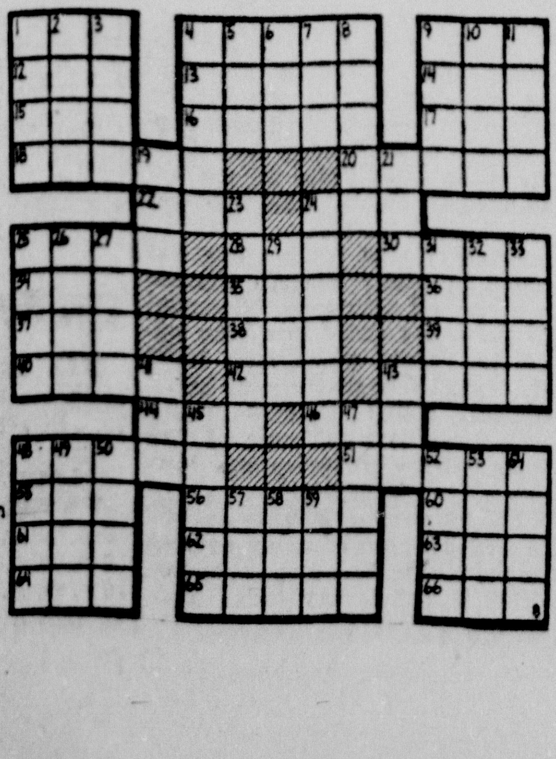

Births

At Harrisburg Hospital

To Mr. and Mrs. Bertis Milligan, 1302 South Ledford street, Harrisburg, a boy, born Tuesday and weighing six pounds, five ounces. The baby has been named David Lee.

To Mr. and Mrs. Bill Farmer, 25 North Texas street, Harrisburg, a girl, born Wednesday and weighing eight pounds. The baby has been named Cynthia Jo. The mother of the child is the former Miss Donna Jean Jenkins.

To Mr. and Mrs. Jack Ratley, Muddy, a girl, born Wednesday and weighing nine pounds, three ounces. The baby has been named Cathy Jo.

A minim is the smallest measure druggists use for liquids; it is equal to one drop.

Hospital Notes

Harrisburg Hospital

Admitted:

Cecil Uzzle, 810 South Ledford street, Harrisburg.

Sam Dudley, RFD 2, Harrisburg.

Mrs. Lonnie Bradley, Cleveland, Ohio.

Mrs. Louis Murphy, 212 South Webster street, Harrisburg.

UBC **HILL'S** FOOD MARKET Carrier Mills UBC

SEE OTHER UBC ADVERTISEMENT FOR MORE DOLLAR STRETCHERS

Reelfoot "Houser Valley" Sliced
BACON Pound Cello **59c**

PUFFIN
BISCUITS, can . . 10c

REELFOOT or DEERWOOD
OLEO, pound . . 19c

FRYERS Whole Each **79c**

Dairy Brand "Ripple"—Strawberry, Chocolate, Raspberry Half Gal. Can
ICE CREAM . . . 79c

NUNN-BETTER 25 Lb. Bag
DOG FOOD . . $1.95

PEPSI-COLA Carton Plus Deposit **30c**

HOW IT'S DONE in South America is demonstrated by Colombian beauty salon operator Elsa Paz to a class of the annual School of Advanced Cosmetology at Southern Illinois University. Standing behind Miss Paz is her brother-in-law, Umberto Paz of Herrin, an architectural drafting student at SIU. Others are Charles Budas, left, instructor in the Cosmetology School, and Miguel Alwan, Peoria cosmetologist. The two-week school is co-sponsored by the Illinois Association of Hairdressers and Cosmetologists and SIU's Division of Technical and Adult Education. (SIU Photo Service)

Social and Personal Items

Mr. and Mrs. James E. Scott Return From Florida Vacation

Mr. and Mrs. James E. Scott, Sandra and Carol Butler, and a classmate of Sandra's, Miss Dorothy Berthoux of Jerseyville, returned to Harrisburg Thursday from a two weeks' vacation at Daytona Beach, Fla. Miss Berthoux and Miss Butler are in nurses' training together at Alton Memorial hospital in Alton.

The travel itinerary included a few days stop at Lookout Mountain and Rock City, Tenn.

Volunteer Class Holds Annual Fish Fry

The Volunteer class of Union Chapel Cumberland church met at Karel Park Thursday evening for its annual fish fry. The business part of the program was conducted by the president, Kenneth Allen. Mrs. Cliff Winders gave the devotion and the class teacher, Mrs. James Allen, led in prayer.

Those present were Mr. and Mrs James Allen and Donna Jean, Rev. and Mrs. Vola Sittig, Gene and Leslie, Mr. and Mrs. Paul Holland and Perry, Mr. and Mrs. Regnald L. Riegel, Linda, Larry, and Regina, Mr. and Mrs. Paul Droit, Phyllis Ann and Charles A., Mr. and Mrs. Kenneth Allen, Mr. and Mrs. Aaron Woodiel and Brenda, Mr. and Mrs. George Bond and Vernon, Mr. and Mrs. Cliff Winders and Freddie, Mr. and Mrs. Grant Riegel and Lowell, Mr. and Mrs. Bill McIlrath, Judy and Jimmy, and a guest, Steve Frantz.

The next meeting will be held at the church Sept. 6.

Baptist Women's Circle Holds August Meeting

The Cornelia Leavell Business Women's circle of the First Baptist church held its August meeting at Nick's 45 Drive-In.

After the dinner the business meeting was called to order by Mrs. Suzie Boarman. Mrs. Dorothy McDaniel read the scripture lesson. The program for August was "Giving the Water of Life in Europe." This was given by the following: Mrs. Esther Barger, Mrs. Lena Spence, Mrs. Fannie Rich and Mrs. Suzie Boarman. Each woman contributed her part by giving glimpses of the work in different places in Europe, especially in Italy. Fifteen members including the above mentioned were present. Meeting was adjourned by prayer.

Steven Ray Black Celebrates Sixth Birthday

Mr. and Mrs. Henry Hendren, RFD 2, Harrisburg, gave a birthday party for Steven Ray Black, their grandson, Saturday, in honor of his sixth birthday. There were games for the children and prizes were awarded to Stephen Paul Reynolds, Dixie Alvey, Gary Lands and Colleen Alvey.

There was a merry-go-round birthday cake, ice cream and punch for refreshment, and balloons made colorful favors. Many gifts were opened and admired by Steven and his guests.

Those attending were Patty Wiley, Allen Brown, Ronnie Myers, Danny Duckworth, Billie Dudley, Stephen Paul Reynolds, Avalee Lands, Gary Lands, Dwayne Lambert, Cindy Lambert, Debbie Alvey, Colleen Alvey, Connie Alvey, Dixie Alvey, Donna Alvey, Becky Alvey, Martha Alvey, Sara Ann Gibbs, and the guest of honor, Steven Black. The mothers who attended were Mrs. Larrie Lands, Mrs. Venita Brown, Mrs. Andrew Duckworth, Mrs. Winona Alvey and Steven's mother, Mrs. Betty Black.

Freddy Brantley, son of Mr. and Mrs. Jim Brantley of Harrisburg Route 2, will be receiving treatments at Barnes hospital in St Louis for the next three weeks and would like to receive cards from his friends. He is not confined to the hospital and his address is 4552 McKinley Avenue, St. Louis 10, Mo.

Mr. and Mrs. Harvey Hicks and family returned Sunday from a vacation trip to the Smoky mountains in Tennessee and North Carolina.

Mr. and Mrs. Max Hanberry and children, Danny and Judy Hanberry of Old Hickory, Tenn., were guests Tuesday and Tuesday night of Elder Aaron Reeder in the Ledford vicinity.

Birthday Party For Cynthia Jane Hart

Cynthia Jane Hart was two years old, Sunday, and on Monday her friends gathered in her parents' home, Hope and Bill Hart, 1013 South Webster street, Harrisburg, for a birthday party. Presents of toys, and toys already in the home were of the greatest interest to the small guests. The circus cake, ice cream cups and chocolate milk, satisfied their hunger and they went away feeling happy about the celebration.

Attending were Cynthia Riegel and her mother, June; Valerie Gibbons and mother, Ann; Marsha Ferrell and mother, Elizabeth; Janie Stofanak and mother, Jeannine; Randy Ozment and mother, Peggy; Richard King and mother, Ellen, and infant brother of the guest of honor, Bobby Hart.

Lynn and Kathy Ford Honored With Party

Mrs. Ada Reese, 113 West Locust street, Harrisburg, gave a party Tuesday for her two visiting grandnieces, Lynn and Kathy Ford, of New Jersey. Lynn and Kathy are visiting their grandparents, Mr and Mrs. Dayton Ford and Mr and Mrs. Ed Evans. Their parents, Mr. and Mrs. Dayton Ford Jr., brought them to Harrisburg in July, and they will return to their New Jersey home the first of September. Mr. Ford is the technical field lawyer for an income tax company with offices in New York. He is frequently sent to foreign countries and is at the present time in Buenos Aires, Argentina.

The guests at the party for Lynn and Kathy were Janet Gaskins, Frances Sullivan, Marilee Durham, Carol and Ann Woolcott, Eulonda and Rita Winkleman, Debby and Karen Kimberlin, Rosemary Stain and the honored guests, Kathy and Lynn Ford.

Mrs. Laura Cummins is spending the first days of her vacation with her son, Herbert Cummins, in Indianapolis, Ind.

Calendar Of Meetings

The Tanner family reunion will be held Sunday at the Ranch picnic grounds on Route 13, west of Harrisburg.

The regular stated meeting of the Rising Star chapter No. 717, Carrier Mills, will be held in the Masonic temple at 7:30 p. m. Friday at 7:30 p. m. All officers and members are urged to attend. Alene Keel, W. M.

Matter of FACT

© Britannica Junior Encyclopedia

The guillotine was urged as the instrument for capital punishment during the French Revolution on the grounds that all convicted persons, regardless of rank, should have the equal "privilege" of decapitation. Up to that time execution by this "swift and painless" means had been confined to nobles.

Gallatin County Marriage Licenses

Richard Howard Roberts, 35, and Lanna Catherine Banks, 24, both of Henderson, Ky.

Marvin Earl Morton, 26, and Alice Ray Dennison, 25, both of Evansville.

Edward M. Myngheer, 19, Waterbury, Conn., and Delorice Jean Moore, 24, Central City, Ky.

Albert M. Stofiel, 23, and Kathleen F. Prouty, 18, both of Terre Haute, Ind.

Bennie Jerome Holland, 21, and Vicki LaGa Erickson, 18, both of Evansville, Ind.

Jimmie Price, 22, Bridgeport, Ill., and Irene Wilson, 19, Olney.

Everett Earl Templeton, 26, and Betty Ann Howard, 26, both of Akron, Ohio.

Harland David Tompkins, 21, and Dora Dean Callihan, 18, both of LaGrange, Ohio.

Carl B. Womack, 44, and Margaret Allinder, 41, both of Madisonville, Ky.

Danny G. Todd, 19, and Shirley Ann Westerman, 17, both of Henderson, Ky.

Thomas Harding Cummins, 36, Henderson, Ky., and Dorothy Lee Carter, 33, Reed, Ky.

Wendal R. Myers, 23, and Ann Boaz, 25, both of Evansville, Ind.

Samuel Gray Jr., 27, Marion, Ky., and Jean Oliver, 21, Morganfield, Ky.

Virgil Eubehe McPherson, 24, and Florence Jane Dockins, 18, both of Greenville, Ky.

Robert L. Rose, 22, Richmond, Calif., and Ray Etta Voyles, 19, Owensboro, Ky.

Clifford O. Bullard, 59, Kankakee, Ill., and Lelia D. Clark, 59, Evansville, Ind.

Tommy H. Inklebarger, 25, and Betty F. Akers, 22, both of Owensboro, Ky.

Noah V. Wilson, 42, and Rosa Lee Brown, 36, both of Henderson, Ky.

Ivan Wayne Nation, 19, Mt. Vernon, Ind., and Betty Sue Bebout, 17, Sturgis, Ky.

Edward L. Thompson, 20, and Evelyn L. Groves, 18, both of Evansville, Ind.

James Harold Boynton, 22, Detroit, and Annah J. Benjamin, 24, Henderson, Ky.

Robert H. Mulvey, 18, Equality, and Gloria Allen, 17, Eldorado.

Larry Jennings Varney, 21, Williamson, W. Va., and Helen Head, 21, Blackford, Ky.

Benjamin H. Gray, 68, Boonville, Ind., and Lillian Kapperman, 61, Evansville, Ind.

John Sylvester Copeland, 54, and Gracie Louise Taylor, 45, both of Eldorado.

Stanton Sircy, 68, and Lois J. Sircy, 30, both of Henderson, Ky.

Donald E. Vanover, 22, and Linda J. Bentley, 18, both of Henderson, Ky.

Ronald L. Sprague, 21, and Mary King, 18, both of Onley.

Mark R. Reed, 25, and Goldie M. Robertson, 18, both of Owensboro, Ky.

Arbie W. Stephens, 32, and Margaret Duff, 38, both of Evansville, Ind

FIRST TASTE OF U. S.—Stefan Szabo, four-year-old Hungarian refugee, gets his first taste of America in a typically American way—from a can of carbonated orange soda. Stefan, who will live with his Freedom Fighter parents in Astoria, Long Island, flew into New York's International Airport from Vienna.

The Daily Register 30c a week by carrier boy.

Cinderella
carriage trade
charm for cotton

$3.99

The most elegant way to visit the Park any day, including Sunday. Details — like a dainty edge of tatting, precise little cuffs, and brass buttons — all echo the sophistication of the print. In washable cotton. Sizes 4 to 6x.

Hart's Second Floor

Teena Paige

Beautiful Traveler

Our season-spanning empire princess with saucy bib framed in rickrack. In Mill Fabrics' fine combed drip-dri cotton that needs little or no ironing. In Black. ________ $12.99

As Advertised in Seventeen

(Second Floor)

HART'S

SAVE AT **Carp's**

Rugged! Comfortable!

DENIMS

JEANS
JUSTRITE-FIT
EXTRA WEAR
ALWAYS FIRST QUALITY
NONE BETTER
SANFORIZED

Extra Heavy Now! "TEST"
10-OZ. BLUE JEANS

Now all of the long wearing features in this heavier denim. Sanforizes. 4 pockets and belt loops. No scratch rivets. Reinforced at points of strain. Zipper fly. Sizes 6 to 16.

$1.69

Men's Sanforized
10-OZ. JEANS

4 pockets and belt loops. No-scratch rivets. Reinforced at points of strain. Zipper fly. Sizes 29 to 42.

$1.98

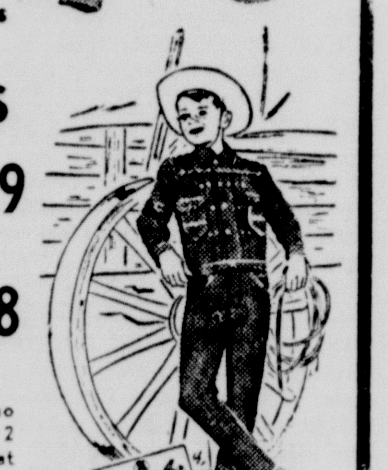

Now! 13¾-Oz. Men's Authentic Western
WRANGLERS

Sizes 6 to 16 — **2.79**

Sizes 28 to 36 **2.98**

Western cut, zipper fly, no scratch rivets. 2 front and 2 back pockets. Bar tacked at points of strain. Tapered. Sanforized.

Boys 9-Oz. Sanforized
DENIM O'ALLS

Adjustable straps, bib front, roomy pockets. Zipper. Scratchproof rivets. Sizes 4 to 12.

$1.39

9-OZ. SUSPENDER JEANS

Detachable straps. 4 pockets, belt loops, zipper. Also bib O'all at same price and sizes. Sizes 1 to 6. Sanforized.

$1.39

BIG BEN

Girls' and Ladies' 10-Oz.
DENIM JEANIES

Sizes 7 to 14 **$1.88**

Sizes 10 to 20 **$2.49**

Extra heavy and longer wearing. Fitted style, adjustable waist, 2 front swing pockets. 2 back patch pockets. No scratch rivets. All have Blue Bell's money back guarantee. Sanforized.

Girls' and Ladies' 10-Oz.
WRANGLERS

Sizes 7 to 14 **$2.79**

Sizes 10 to 20 **$2.98**

Slim lines, authentic western style. No-scratch rivets. Zipper closure. Sanforized. Pockets. For active wear.

Children's 9-Oz.
BOXER JEANS

Elastic waist. Sanforized. Back pocket. Sizes 2 to 6.

$1.00

** Buy all of your school clothing needs on our easy lay-away plan.*

WANT ADS RING THE BELL!

Phone 224

(1) Notices

Annual Budget and Appropriation Ordinance For 1957-58

BE IT ORDAINED by the Board of Town Park Commissioners of the Town of Harrisburg, County of Saline and State of Illinois, as follows:

Section 1. That the fiscal year of this board be and the same hereby is fixed and declared to be from June 1, 1957 to May 31, 1958.

Section 2. That the following budget, containing an estimate of the receipts and expenditures of said Board of Town Park Commissioners be and the same is hereby adopted as the budget of this board for said fiscal year and shall be in full force and effect from and after this date:

Part I. Estimated Receipts

Cash balance beginning of year	$ 585.26
From taxes levied in 1956, less amount of anticipation warrants issued against same	2,000.00
From operation of swimming pool	4,500.00
Sale of anticipation warrant against 1957 levy	1,000.00
Total Estimated Receipts	$8,085.26

Part II. Estimated Expenditures

(Constituting the appropriation for the fiscal year June 1, 1957 to May 31, 1958, as provided in Section 3 of this ordinance):

1. Compensation of park employees	$4,500.00
2. Repairs to swimming pool	500.00
3. Repairs to mowers	200.00
4. Utilities	1,000.00
5. Auditing Expense	75.00
6. Supplies for pool	900.00
7. Gas and oil for mowers	100.00
8. Insurance	200.00
9. Legal expenses	200.00
10. Contingent expenses	325.00
Total Estimated Expenditures and Appropriations	$8,000.00
Estimated balance at end of year	$ 85.26

Section 3. That there be hereby appropriated for the use of said board for said fiscal year the sum of $8,000.00, divided among the several objects and purposes specified and enumerated and in the particular amounts stated in Part II of Section 2 above, and said Part II of Section 2 is hereby incorporated by reference as a part of this Section 3, with the same effect as if said statement were repeated in its entirety; and that said Section 3 shall be the annual appropriation ordinance of this board passed by the members of said board as required by law, and shall be in full force and effect from and after this date.

Adopted this 5th day of August, 1957.

Approved this 5th day of August, 1957.

LAWRENCE REED
President
M. R. WILLIAMS
Member

Attest:
R. C. ADAMS
Secretary 35-1

LEGAL NOTICE
State of Illinois
Department of Public Works and Buildings
Division of Highways
Office of District Engineer
State Highway Building
Carbondale

All interested persons are advised that the reconstruction of Federal Aid Route 1 (Marked Route US 45) from the southwest part of Carrier Mills to 1½ miles southwest of Stonefort is being planned by the Illinois Division of Highways.

The reconstruction will consist of widening, resurfacing, and shoulder modernization substantially along the same line and grade with only minor changes in the horizontal and vertical alignment. The tentative location of such route is available at the office of the District Engineer of the Division of Highways in Carbondale, Illinois.

Any interested citizen affected by said plan may request that a public hearing be held respecting such proposed location and the economic effect of such location by mailing a written request to the District Engineer, Division of Highways, Carbondale, Illinois, so that it will be received by him on or before August 19, 1957. In the event such request is received a further notice of the time and place of the hearing will be published.

Wm. D. MacLeod
District Engineer
Illinois Division of Highways
Carbondale, Illinois 35—

NOTICE OF CLAIM DATE

Estate of Ethel Hancock, Deceased.

Notice is hereby given to all persons that September 2, 1957, is the claim date in the estate of Ethel Hancock, Deceased, pending in the County Court of Saline County, Illinois and that claims may be filed against the said estate on or before said date without issuance of summons.

CLAUDIA GRAY
Executrix
GEORGE B. LEE
Attorney 23—

(1) Notices (Cont.)

SEVEN BEDROOM SUITES, values up to $159.95 for $75.00 at BAKER FURNITURE, Eldorado. 32-10

WE COLLECT ANYWHERE HARrisburg Collector Agency, Phone 427 W Inq 10½ E McHaney 8-tf

PUBLIC NOTICE

Anyone damaging or destroying community or school property in our area will be prosecuted.

Muddy School Board
Village Board of Muddy

I WILL NOT BE RESPONSIBLE for debts made by anyone but myself. Signed: Val Gene Ward, Rt. 2 Carrier Mills, Ill. 35-3

PLENTY OF PARKING SPACE at the RAY DURHAM LUMBER COMPANY. 30-tf

Card of Thanks

KELLEY—It is hard for us to find words to express our thanks of appreciation to all who in any way helped us either by words or deeds to relieve our sorrow. We do especially cherish the beautiful floral tributes and contributions and serving of foods from the church, relatives, friends, neighbors. Together with comforts in music from the singing of church choir and pianist Mrs. Webb Kimmell. Also flowerbearers and pall bearers and the consoling words and scripture of the ministers, Rev Barney Series and Rev. Dean Guye. The splendid service rendered by the staff of the Courtney funeral home staff of Galatia.

The Family of Versa Series Kelley. 35-1

(2) Business Services

SEE SKAGGS ELECTRIC CO. 100 N. Vine, for Sweeper repairs. We repair and service all brands. 61—

MOD. 4 RM. HOUSE. 411 N. Main. 35-1

SEE SKAGGS ELECTRIC CO. 100 N. Vine, for Sweeper repairs. We repair and service all brands. 35—

MARTIN & HURST
RADIO — TV REPAIR
Ph. 1297 W

LOCAL AND LONG DISTANCE MOVING
Bonded and Licensed Warehouse for storage. North American Van Lines Agents. Ph. 87. HARRISBURG TRANSFER COMPANY, INC. LOCUST STREET AND RT. 45. 33-tf

HOME IMPROVEMENT HEADQUARTERS for all your building needs. Most complete in So. Ill. O'Keefe Lumber Co. 175—

SEVEN TV EXPERT REPAIR men insure fast expert, prompt and dependable service when you phone Br. 3-6011. UZZLE'S, Eldorado. 28-tf

GANZ TV SERVICE
Radio and TV Repair
Ph. 735-R

FULL LINE OF MAYTAG WASHer parts Service on all types of conventional and automatic washers. Irvin Appliance Co., 615 E Poplar. Ph. 1146. 28-tf

ESTES
Radio & TV Service
Tel. 141

BAKER TV SERVICE
All Makes Repaired
Ph. Galatia 48-C

TERMITES? CALL TERMINIX—Free inspections. $5000 damage guarantee, scientific pest control rats, mice, roaches, ants, spiders and moths. ALL WORK GUARANTEED. Call BARNES LUMBER CO., 277. 30-tf

RUGS, UPHOLSTERY AND CAR pet cleaning. Call Gus Schmitz 30-tf

WATER WELL DRILLING Quentin Richey, Carrier Mills, ph. 3273. 30-tf

(2-A) Bus. Opp.

FOR LEASE — SERVICE STAtion doing good business. Ph. 1067-W. *35-3

"People" vs. "Peoples"

"Peoples" can be used as the plural of "people." It is correct in the meaning of more than one group or race of people thus: "the people of China and other Oriental peoples."

(2-A) Bus. Opp. (Cont.)

RELIABLE PARTY

TO TAKE OVER ROUTE OF 10 T. V. & radio tube Test Them Yourself units in local area. Inventory and supply work. Not a coin operated business, no experience necessary. This need not immediately interfere with present work. Up to $750.00 profit per month which can be expanded to $25,000.00 annual net profit. $3300.00 available cash will handle. For personal contact and full information write G. L. Anderson, Box 453, Wayzata, Minn. *35-1

(3) For Rent

MOD NICELY FURN APT. 3 rms pvt bath dnstrs Mrs C A E Hauptmann Ph 869-W. 25-tf

7 RM. HOUSE, 115 W. CHURCH St., Ph. 1308-M. 34-2

WE ARE NOW AUTHORIZED agents for the U-Haul trailer Local and one way trailer rental. Parris Gulf Service, intersection Rts. 13 and 45, Harrisburg, Ill. 23—

5 RM. HOUSE AT BUENA VISTA, not modern but nice. PICKFORD FLOWER SHOP 17—

120 ACRE FARM 5 RM. HOUSE with bath and sink in kitchen. 7 mi. N. W. Hbg. Ph. 1535-W. *34-2

3 RM. FURN. APT. STRICTLY modern automatic heat, etc. newly decorated. Ph. 278-R. 34-2

TRAILER NEW GARAGE AND WASH house. 117 W. Virginia. Ph. 1484-R. 35-2

3 RM. HOUSE SEMI-MODERN, one large room, sleeping room, everything furnished. 801 W. Church, Ph. 634-W. 35-1

4 RM. SEMI-MOD. HOUSE, $18 mo. Call 318-J after 4 p. m. 35-3

(4) For Sale

ROOF PAINT SPECIAL — 5 GALlons for $3.69 RAY DURHAM LUMBER CO. 17—

SAVE UP TO 50% FOR LIMITED time on Helena Rubenstein. Once-A-Year Beauty Premiums. HART'S Cosmetic Department. 35-2

TYPEWRITERS, ADDING MACHINES, AND MIMEOGRAPH MACHINES, new or used. Cline Wade, Typewriter and Satlonery Store, phone 444, West Frankfort, Ill. 31-tf

TERRY TEX
Seat Covers
Reg. $5.98
now only
$3.98!
MAC'S CAR & HOME
17 South Main

NOW THAT YOU HAVE IMPROVed your mind, how about improving your home with an automatic washer and dryer combination. Real deals are at IRVIN APPLIANCE, 615 E. Poplar. 29—

BELLE OF GEORGIA PEACHES tree ripened at Tanner's orchard on Rt. 13 between Marion & Harrisburg. Bring containers. *34-3

Summer Clearance Sale
Wash & Wear Slacks
$4.99 pr., 2 pr. $8.99
HENSHAW CLO., C. MILLS

FOR THE BEST DEAL BUY your car now from PORTER & KENT CHEVROLET CO., Shawneetown. Open till 9 p. m. Sats Ph. 2944 for appointment anytime day or night. 30-tf

4 RM. HOUSE WITH BUILT-IN cabinets, full basement, garage Priced for quick sale. Charlie Johnson, Harco, Ill. *31-5

51 PLYMOUTH 4-DR. CRANbrook. Clean. Bargain. Phone 128-W. 31-tf

6 RM. ALL MOD. HOUSE, NEWly decorated within 2 blks. of square. Ph. Co. 34F-3 or 1085-R. 33-6

3 GOOD COMING 2 YEAR OLD feeder steers, 20c. Dan Ludlow, 5 mi. E. of Harrisburg. 33-5

CAN'T SLEEP? GET "SLEEP" tablets at Rainbow's Rexall Drugs. They are guaranteed! 34-7

(4) For Sale (Continued)

HOME

Is not merely a word. Is is the foundation of

American Family Life

If you are interested in buying a home, our real estate listings will help you to find what you are looking for.

Phone 860-W and ask for Ralph Spangler

A. D. Doug Gidcumb
Real Estate Broker

USED WASHERS IN GOOD OPerating condition at special low price this month. Farmer's Supply, 610 N. Main. 28—

100 GOOD USED TIRES. ALL sizes PARRIS GULF SERVICE, Intersection Rts. 13 and 45, Harrisburg, Ill. 30—

Men's 10-oz. Big Buck O'Alls
2 pair $5.00
Matched Uniforms, $4.99
HENSHAW CLO., C. MILLS

LEE TIRES

TERRIFIC TIRE SALE!

Those famous Lee Nylon Tires with the unconditional Road Hazard guarantee now on sale at real saving.

Phone 1.

Parker Oil Co.
E. Church St. at Rt. 45.
Serving you since 1906.

Men's and Boys'
OFFICIAL LEVI'S
with Red Tab
HENSHAW CLO., C. MILLS

See Us For Low Cost Building Materials
Armstrong ceiling tile, 11c Shiplap, 1x8 or 1x6 center width $8 per 100. White pine combination storm doors, $15.
HI-WAY LUMBER CO., 5 mi. S. W. Hbg. on U. S. 45. 30-tf

REGISTERED BEAGLE PUPS, two months old. Dewey Baldwin, Rt. 3, Harrisburg, Ill. *33-3

9 PIGS 9 WKS OLD. W. C. Workman, 2 mi. N. of intersection of U. S. 13 and Harco Rd. 35-1

PEACHES
Quality Elbertas and Hales
Neunlist Orchard
4 Miles West of Thompsonville

SAHARA COAL, WASHED AND oiled Kindling, chat, rock sand and limestone. MILLIGAN COAL YARD, ph. 507-W 28-tf

WITH THE PURCHASE OF $1.50 Cara Nome fast waving home permanent you get an extra one free Come buy one. Bring a friend and have the curliest curls in town for 75c each. RAINBOW REXALL DRUG STORE 30-10

FOR THAT COLLEGE GOER — Portable 3-speed record player with records and record case, all for $14.95. BAKER FURNITURE, Eldorado. 32-10

FOR THE MAN WHO IS MEchanical. $14.95 all metal locker with key for tools, $4.95. 32-10

NEW ODDS AND ENDS: CEDAR wardrobe $29.95; floor lamps $8.95; RCA Victor clock radio $19.95; 29 pc. kiddies fishing outfit for 25c; hassocks $3.95, all pictures half price. BAKER FURNITURE, Eldorado. 32-10

6 FT. SERVEL GAS REFRIGERATOR, good condition. 13 E. Park. *34-2

HOME IMPROVEMENT HEADQUARTERS for all your building needs. Most complete in So. Ill. O'Keefe Lumber Co. 175—

AG LIME AND ROCK PHOSphate, bulk, bag or spreader-service. Milligan & Ellis at MILLIGAN COAL & MATERIAL, phone 507-W. 31—

IF YOU WANT THE BEST FERtilizer BUY FEDERAL. We have a limited number of all analysis in 50-lb bags. Milligan & Ellis at MILLIGAN COAL & MATERIAL 6—

(4) For Sale (Continued)

IRVIN'S IS THE PLACE WHERE the working man's dollars work overtime. For televisions, air conditioners, homefreezers and refrigeration Gene is "wheeling and dealing." IRVIN APPLIANCE, 615 E. Poplar. 29—

MODERN WOODEN KNOBS AND Amerock furniture trim to dress up your old or new furniture RAY DURHAM LUMBER CO. 17—

NEW 20 X 40 CONCRETE BLOCK cabin. Concrete floor. Steel windows, 2 lots. Ph. 1627 Mt. Vernon, Ill. 35-6

A NEW ROOF AND NEEDED repairs cost only a few cents a day. Terms. O'KEEFE LUMBER CO. 35—

NICE GAS STOVE BARGAIN. Ph. 1660-R. *35-2

PEACHES: BELLE OF GEORGIA and Elberta freestones. Tree ripened at E. E. Chamness fruit farm between Creal Springs and New Burnside, on Rt 166. Bring containers. 31-6

MID SUMMER SHOE SALE

Melven's summer shoe sale continues for another week. We still have a large selection of High Grade shoes at a price to save you money. Buy now and save!

at

Melven's Shoe Store
Carrier Mills, Ill.
U. S. Route 45

BAKER FURNITURE IS CLOSing out end tables at $3 and table lamps, $15 values at $2.95 each. BAKER FURNITURE, Eldorado. 32-10

A NEW ROOF AND NEEDED repairs cost only a few cents a day. Terms. O'KEEFE LUMBER CO. 175—

DON'T BUY A WINDOW FAN UNtil you check our prices. We have one of the largest stocks in southern Illinois. O'KEEFE LUMBER CO. C-Mills. 35—

14 FT. CEDAR BOAT AND TRAILer with 24 h.p. Johnson motor Reasonable price. See Virgil Johns at Johns' Cafe. 33-tf

9X12 WOOL RUGS, VALUES UP to $70, for $39.95 at BAKER FURNITURE, Eldorado. 32-10

2 1951 FORDS, 1951 PONTIAC, '52 Pontiac, '51 and '52 Chevrolet. 12 other good used cars. Jack's Garage, U. S. 45, Harrisburg. *33-7

WE HAVE PROSPECTS FOR good used wringer washers and will allow top trade-in prices on a new automatic Maytag or Frigidaire washer. O'KEEFE LUMBER CO., C-Mills. 35—

60 GOOD CLEAN LATE MODEL TV sets. Your choice. Prices begin at $39.50, and these are real bargains. UZZLE TV & FURNITURE MART, Eldorado. 31—

WINDOW AIR CONDITIONERS Chrysler Air-Temp pre-season special prices. 1-ton Air Conditioner $199.90. CITY COAL YARD & TIN SHOP. Ph. 55 4—

COMPLETE STOCK OF REVLON cosmetics RAINBOW REXALL DRUG STORE. 251—

IT ISN'T WHAT YOU MAKE that counts, it's what you save, and on any major appliance for the household you can save money by going the few blocks out of the high rent district to Irvin Appliance, 615 E. Poplar St. 29—

RANCH HOUSE PAINT MEETS all demands for a 1-coat job Price. $4.95 per gallon RAY DURHAM LUMBER CO. 17—

FRESH CATFISH
Ph. 483
Open Sunday and every day till 6 p. m.
SCOODY'S FISH MARKET
820 E. Poplar

EXCITINGLY NEW COSTUME JEWELRY for fall. See our complete collection priced from $1.00 up. HART'S Main Floor. 35-1

1950 FORD 1-2 TON PANEL truck. Good cond. Ph. Co. 83-F23. Cliff "Doc" Roark. *35-5

3 USED 9 x 12 RUGS WITH PADS. DAVENPORT FURNITURE & CARPET STORE. 34-3

(4) For Sale (Continued)

SHOTGUN SHELLS. HAUPTMANN GROCERY. 35—

DON'T BUY A WINDOW FAN UNtil you check our prices. We have one of the largest stock in southern Ill. O'KEEFE LUMBER CO. C-Mills. 258—

Slack Sale—25% Off
Free with each pair, $2.50 Hickok Elastic Belt.
HENSHAW CLO., C. MILLS

FRYERS. MRS. GONSER. GARden Heights. 35-2

FORD ½ TON PICK-UP WITH 4 speed transmission. Chester Moore, 515 N. Main St., Carrier Mills. 33-5

CARPS
Remnant Sale
Friday and Saturday
ALL YARD GOODS
Remnants at
½ Price

COAL, ALL GRADES. GEORGE Chancey. Ph. 1129-R. 25—

WEANED PIGS. 8 WKS. OLD Wash Clark near Wasson. *34-3

50 EWES. ALSO OATS. CECIL Nelson. Ph. 25F-2. *34-3

OR TRADE
3 cash registers, electric meat slicer, scales, 3 cameras.
HENSHAW CLO., C. MILLS

BEDRM. SUITE, GOOD CONDItion; chair. 621 W. Robinson, Ph. 237. *34-3

4 1957 15 Foot Riveria Yellow Jacket Boats

2 For Sale Immediately
2 For Sale after Labor Day
Distributor Cost
$385

1955 Harley Davidson 74 Motorcycle, 5000 actual miles like new.

Call or Write
LYLE LEE
Osage Beach, Missouri
c/o Kirkwood Lodge

WE HAVE PROSPECTS FOR good used wringer washers and will allow top trade-in prices on a new automatic Maytag or Frigidaire washer O'KEEFE LUMBER CO. C-Mills 258—

1955 DODGE 4 DR. NEW TIRES Ph. Br. 3-3011 after 7 p. m. 33-3

FOR FREE SUGGESTIONS ON how to decorate any room in your home, and for a lovelier home, pick your new wallpaper here and now! NATIONAL WALLPAPER & PAINT CO. 213 N. Main. 31—

CABIN 12x30 ON OHIO RIVER front at Golconda. See Roy Johnson, 2nd house South of Liberty School or at the cabin in Golconda. 33-6

ALL FAN AND AIR CONDITIONERS. We have every type of fan and air conditioner in stock at big discounts. See us before you buy either. We will save you money. UZZLE'S, Eldorado 31-tf

DON'T WANTA BUY A DUCK but I do want a house trailer. Ph. 2141 Carrier Mills. 35-3

SIX ROOM HOUSE WITH BATH and two lots, Phone 4554, Shawneetown. *34-2

MOD. HOME, UTILITY, GARAGE, across from P. O. Lyman Gillespie, Dale, Ill. *34-2

OR TRADE — FOR ALL MOD. Hbg. property & pay difference. 10 acre farm 1 mi. S. of Rt. 13 on C'Mills Blacktop. 5 room house, electric, water system, ph., bus rt. Carl Miller, 11-A W. South. *34-2

COAL & WATER HAULING, Milo Hull, Ph. 3-2316. *35-2

Honduras

Honduras takes its name from the Spanish word for "depths." About 1,711,600 persons live in its 43,277 square miles, an area the size of Tennessee.

(4) For Sale (Continued)

5) Wanted

HOUSE WORK, WASHINGS AND ironings by the day. Ph. Carrier Mills 4182. 35-2

USED 20" BOY'S BICYCLE, JOE Hatcher, Galatia, Ph. 32-R-3. *35-2

HAY BALING, WIRE TIED. LOWell Randolph, 12 mi. S. on 145 at Delwood. 33—

LIVESTOCK HAULING, PH. Harrisburg 1638-M, Oval Lewis. 29—

TO BUY: YOUNG DOMESTIC rabbits. Paul Parks, 624 W. Cherry. *34-2

HOUSEKEEPER UNDER 50 TO live in home and care for 1 small child. 5 days a week. 717 S. Ledford. *34-3

5-A) Help Wtd.

SOMEONE TO CARE FOR CHILD in home here 5 days week, 8 a. m to 3 p. m. Write Mrs. Chester Caddas, 410 N. 7th St., Murray, Ky. *30-5

WAITRESS. APPLY IN PERSON. Nick's U. S. 45 cafe. 25-tf

(6) Employment Wanted

WANT LIVESTOCK HAULING TO St. Louis market Clayton Hutson, Carrier Mills, Tel. 3823 21-tf

(7) Lost

2 KEYS ON RING, TAG WITH name Marion on ring. Ph. 871 or return to Daily Register. 35-tf

PLATINUM RING WITH DIAmond set. Liberal reward. Phone 552-R. 35-2

10) Instruction

HAVE FUN. LEARN TO WATER ski. Every day from 1 to 6 p. m. RUDY'S SKI SCHOOL, Shawneetown. 29-10

Make Plans for Plowing Contest

Another plowing match is tentatively being planned for Gallatin County to be held in the near future under sponsorship of the county soil conservation district and through the cooperation of the various implement dealers and the Farm and Home Bureau organizations, according to Alfred Rister, chairman of the Gallatin County Soil Conservation District.

Additional information regarding the time and place of the contest will be announced later, Mr. Rister reported.

A meeting is scheduled for Friday night at 7:30 at the Gallatin County State Bank in Ridgway at which the implement dealers and other interested persons are to further discuss plans for the fourth such event to be held in the county, the other three all having proved popular and successful.

MC at State Fair

Miss Sue Bradley, daughter of Mr. and Mrs. Curtis Bradley of Ridgway, will be the master of ceremonies in State 4-H Share the Fun Contest to be held at the Illinois State Fair August 13 at 7:30 p. m.

Miss Bradley won an "A" rating and was winner over eight participants in the sub-district share the fun contest held in Carmi July 15.

The sub-district comprising 11 counties will send eight acts to the state contest. Sue will be M. C. for those eight acts.

Raleigh Register

Annual Picnic By Philathea S. S. Class

The Philathea Sunday school class of the First Baptist church met in Karel park at 11 a. m. Thursday for its annual picnic. Following the picnic luncheon, the class held a business session Mrs. Ruth Widick presided and Mrs. Lizzie Jones led the opening prayer. Officers elected were as follows: Marie Hale, teacher; Florence Parks, assistant teacher; Beulah Miller, president; Marie Guest, first vice - president; Blanche Spurlock, second vice-president; Myrtle Hale, third vice-president; Ruth Widick, secretary; Marie McConnell, assistant secretary; and Nell Johnson, treasurer.

Marie Hale and Lizzie Jones were in charge of the recreation period. Others attending were: Mrs. Wilma Davis, Mrs. Bertha Elder, Mrs. Iva Dillbeck, Mrs. Georgia Raybourn Mrs. Ruth Bradshaw, Mrs. Lena Whitlock, Mrs. Beulah Bishop, Mrs. Carolyn Bradley, Miss Kathleen Hall, Mrs. Kathryn Mathis and visitor, Miss Helen Jean Davis.

A revival started at the Baptist Mission at New Haven Monday. Rev. C. E. Russell, pastor of the First Baptist church, is the evangelist and Rev. J. C. Biggs, pastor of the mission, is the song leader.

Rev. J. J. Knight, a former pastor of the First Baptist church, showed films of the Holy Land at 7:30 p. m. July 31, in the church. Following the showing of the film, refreshments were served and a social hour was held.

Mrs. James Williams celebrated her birthday on July 24 with a potluck supper. Those attending were Mr. and Mrs. Tom Gram, Harrisburg, Mrs. Minnie Davis, Mrs. Grace Taylor and Mrs. Ruth Pearce.

Recent callers in the home of Winnie Newcomb were Mrs. Janet Church and Mrs. Joe Barnes of Cottage Hills.

Vincent Williams has been a recent visitor in the home of his grandparents, Mr. and Mrs. James Williams, Vincent, a resident of the state of Washington, came here following a vacation trip to Florida. Other visitors in the home were Frances Gravalion and family of Kankakee, Mr. and Mrs. Carl Presley of Bloomington and Mr. and Mrs. Rance Pemberton of Galatia.

The Raleigh Workers 4-H club met Saturday in the home of Barbara and Danny Ecklund. There were 15 members and 8 visitors present. The president Charles Miller, called the meeting to order and the minutes were read and approved. There was a discussion about a trip to the Du Quoin State Fair.

Charles Miller and Glendell Lovellette gave a demonstration on "First Aid."

The next meeting will be held August 17th at the home of Rosalee Cowsert.

Refreshments were served and games were played for the social hour.

First Filmed Bout

The Bob Fitzsimmons vs. Jim Corbett bout at Carson City, Nev., in 1897, was the first boxing contest to be filmed for general display to the public.

Don Scott Abstract and Title Company
Local Agent Chicago Title & Trust Co
Title Guarantee Policies
Room 703
Harrisburg National Bank Bldg.

Insurance
Harker Miley
INSURANCE AGENCY

Alvey Electric Shop
Wholesalers
Electrical and Plumbing Supplies. Ph. 894-R.
Corner Locust and Mill.

Chiropodist
Dr. H. J. Raley
(FOOT SPECIALIST)
18 S. Cherry Ph. 498

SALINE COUNTY CREDIT BUREAU
CREDIT REPORTS
COLLECTION SERVICE
INVESTIGATIONS
Pruett Building Phone 678

Eisenhower Asks Funds to Combat 'Asiatic Flu'

WASHINGTON (UP) — President Eisenhower today asked Congress for a supplemental appropriation of $500,000 to prepare for a possible national epidemic of "asiatic flu" later this year.

The money was requested to finance "immediate measures" by the Public Health Service to combat a fall and winter outbreak of the disease, which has spread to this country from the Orient.

The money would be used to assist state health departments in coping with heavy demands for diagnostic service.

Of the 10,600 Americans who perished in fires during 1956, 6,300 died in buildings and 4,300 outside buildings.

introducing the world's most fashionable subteen

Bonnie Blair

sizes 8 to 14

5.99 to 8.99

For the girl with fashion flair — Bonnie Blair! The most wonderful way to look — in dresses that run the fashion gamut from Ivy-League-crisp to sophisticated sheath to full, full skirts! In wool-look fabrics, exclusive plaids, mmmarvelous tweeds! Washable, but certainly. At prices to make parents okay several! See them today.

(Second Floor)

HART'S

It Happened in Southern Illinois

Mining of Kaolin Once Was Important

John W. Allen
Southern Illinois University

A few years ago Southern Illinois began to break out in a rash of centennial celebrations and evidently found it a pleasant experience. Schools, churches, communities and assorted groups have continued the practice. Even now, a half-dozen such observances are underway.

Several appropriate occasions for such observances, however, may slip by unnoted. One of these would mark the opening of the state's first kaolin mine about one mile south and two miles west of Cobden in Union county.

Failure to observe a kaolin centennial will not be strange, for the industry is entirely gone. Except for one lonely house, several times worked over, the town of Kaolin to which the product gave a name has joined the roster of vanished villages. Only a few of the now aging men who worked there in the declining years of the industry are left to tell of it. A few lingering traditions of better days are still heard, and scars left on the hillsides may still be seen.

First Site at Anna

This earlier Illinois industry apparently resulted from the activities of the Kirkpatrick brothers, competent and skilled potters, who set up shop on a site near the present post office at Anna in 1859. The Kirkpatrick pottery made the conventional products of the early potter, such as churns, jars, jugs, milk-crocks, bowls and bed chambers. They also made less conventional pieces like mugs with frogs seated on the bottoms to meet the startled gaze of the drinker when he had finished.

They made demijohns with symbolic snakes wound about them. Inkwells, castles, ornamental shoes to set upon the marble tops of old time bureaus, and inscribed decorative vases were among their products. They also mass-produced many thousands of clay pipes, the kind that used stems of pipe cane. Many of their less conventional products had artistic merit and are even yet sought by collectors.

With their pottery in operation, the Kirkpatricks began to seek better materials for use in it. They found an outcropping of excellent kaolin on a hillside about five miles northwest of Anna and opened a pit for its removal. For some time they hauled this clay from the pit to their pottery in Anna by ox wagon. A principal use of kaolin was in the making of the distinctive glaze that identified their product.

Active Industry

Kaolin from the pit they had opened was much sought by other potters over the country, and shipment was begun over the railways. Machinery was installed to dig clay from the large open pit. A railway spur about a half-mile long was laid from the station named Kaolin to the mine. A drying, processing and loading shed 60 feet wide and 300 feet long was built. Additional open pits and some tunnel mines were opened to the north and east of the original one. Drying, bagging and shipping sheds were built at the railway tank town of Mountain Glen about a mile and half north of Kaolin.

The mining of kaolin was an active industry for many years. When World War I came it was found to be of strategic value and mining was accordingly increased. Several hundred men found employment here. With the close of the war and the development of glazes using other materials, kaolin mining declined greatly. The original pit that had expanded to cover about three acres was abandoned and allowed to fill with water. The decreased demand for the clay was met by sinking vertical shafts in deposits found on the north side of the hill.

Men who had come to work at the mines moved away. The post office and stores of the village closed, the railway station and switch were removed and the shipping shed was allowed to fall down. Now, just short of its centennial, the industry has entirely ceased. The large pit, once about a hundred feet deep, has filled with silt from the surrounding hills until it is now about thirty-five feet deep. Only when the visitor looks at this lake and considers that about a half million cubic yards of the clay were taken from it alone, does he realize the magnitude of the industry that centered here.

A few years ago beavers came to live at the lake. Tree stumps they gnawed along the margin of the lake may still be seen with sections of the logs they cut. Now, even the beavers have abandoned the site. Fresh cuttings show that they are busy, as beavers should be, along the nearby creeks.

Ancient Indian Campsite

In addition to the appeal that the story of Kaolin offers to those historically inclined, the site offers many other things of interest. Those who would birdwatch will find many kinds that are not common, such as kingfishers, chuck-will's-widows, and crow-sized pileated woodpeckers. Plant life also is in great variety.

If the visitor is interested in Indian remains, one of their ancient campsites is found on either side of the gravel road leading south near the railway curve west of Mountain Glen. Indian Chimney, about a mile west and south from the site of vanished Kaolin, offers a continuing puzzle. Those interested in gathering fossils will find a nice deposit of them beside the roadway about a mile east of Mountain Glen.

The village of Mountain Glen itself should appeal to those who again would glimpse something of the vanished calm of a country village of 50 years ago. They are a friendly people and will pause to talk about the times when kaolin was an important industry in the vicinity.

One strange fact connected with the kaolin mining industry remains, however. Despite the number of men employed, the years during which work was carried on and the hazards naturally connected with mining, no one could recall an accident that cost a life.

To the Moslems, the dome of the rock over which the Great Mosque of Omar is built in Jerusalem is a sacred place.

Pepsi-Cola
take home a carton!

This is the Golden Moment *

* *for the man who's never owned one!*

Your authorized Cadillac dealer now has certain models available for immediate delivery . . . he is prepared to offer an unusually high allowance on your present car . . . and the original cost of a beautiful 1957 Cadillac is surprisingly modest. Visit him soon to select your favorite model . . . have your present car appraised . . . and learn how economically you can own the "car of cars".

Cadillac

VISIT YOUR AUTHORIZED CADILLAC DEALER

LI'L ABNER — By Al Capp

WHY WORRY AND WONDER, WHEN A&P's HIT-THE-SPOT FOODS ARE...

Real Summertime VALUES! A&P

SULTANA
PORK AND BEANS, Large 52 oz. can 29c

ANN PAGE PEACH, APRICOT OR
PINEAPPLE PRESERVES, 1 Lb. Jar 29c

CHED-O-BIT CHEESE, 2 Lb. Box 69c

SPARKLE
ASSORTED PUDDINGS, Package 5c

NUTLEY OLEO, 2 Lbs. 35c

PEACHES
Southern Elberta Freestone
For Canning Bushel $3.99 — 4 Lbs. 49c

Seedless Grapes	Calif. Fancy	Lb.	19¢
Cantaloupes	California Large 36 Size	Ea.	19¢
Bartlett Pears	Ripe & Juicy	2 Lbs.	29¢
Watermelons	Large 24 to 26 Lb. Avg.	Ea.	59c
Fresh Nectarines	Extra Fancy	Lb.	29¢
White Potatoes	U. S. No. 1 Michigan	50 Lb. Bag	$1.39

dexola Oil
For Summertime Salads — Qt. Btl. 49c

dexo Shortening		3 Lb. Tin	79¢
Cake Mix	Ann Page Assorted Varieties	20-Oz. Pkg.	25¢
Cake Mix	Ann Page ANGEL FOOD	17-Oz. Pkg.	45c

AMERICA'S FOREMOST FOOD RETAILER . . . SINCE 1859
A&P Food Stores
THE GREAT ATLANTIC & PACIFIC TEA COMPANY
All prices effective thru August 10

HERE'S A JUICY VALUE!

JANE PARKER
Cherry Pie Reg. 49¢ SPECIAL 39¢

CAKE DONUTS 3 STYLES REG. 25c PKG. OF 12 19¢
100% WHOLE WHEAT BREAD Reg. 21c Ea. 2 16-oz. Lvs. 29¢
Angel Food Ring Cake Reg. 49c Ea. 39¢

Sultana Sliced or Halves
Yellow Freestone
PEACHES
No. 2½ Can 29c

Golden Corn	Libby Fancy Cream Style	2 16-Oz. Tins	29¢
Sweet Peas	Libby Brand Early June	2 8-Oz. Tins	23c
Tiny Whole Beets	Libby Brand	2 8-Oz. Tins	27¢
Libby Beef Stew		24-Oz. Tin	43¢
Iona Peaches	Sliced or Halves	2 No. 2½ Cans	55c
Libby Tomato Juice		46 Oz. Tin	29c
Apple Sauce	A&P Fancy Quality	2 16-Oz. Tins	29¢
Grapefruit	SECTIONS A&P Fancy	2 16-Oz. Tins	33¢
Sultana Fruit Cocktail		3 29-Oz. Tins	$1.00
Welchade	GRAPE DRINK	Qt. Tin	29¢

Sweet Peas
Iona Select
Case of 24 $2.29 — 16-Oz. Tin 10c

CRESTMONT—ASSORTED FLAVORS
ICE CREAM, ½ gal. ctn. 69c

FRESH DRESSED—WHOLE OR CUT UP
FRYERS, lb. 39c

CHICKEN LEGS, lb. — 69c
BREASTS, lb. — 79c
WINGS, lb. — 35c
BACKS AND NECKS, 2 lbs. — 25c

RATH'S 1 Lb. Pkg.
Sliced Bacon, lb. . . 49c

FRESH ALL LEAN
Pork Cutlets, lb. . . 49c

ALL MEAT 1 Lb. CELLO
Wieners, lb. . . . 49c

LARGE
Bologna, lb. 39c

U. S. GOOD
Veal Roast, lb. 39c Chops, lb. 49c LOIN Steak, lb. 69c

Bramlet Meat Market at Your A&P Store

Khrushchev Blasts Hopes for Reunification of Germany

BERLIN (UP) — Soviet Communist Party boss Nikita Khrushchev warned the United States today it is within range of "present" nuclear rockets. He cautioned the London disarmament conference to remember this before rejecting Soviet proposals.

"With the present development of rocket weapons no nation is safe from attack," he said. "U. S. statesmen should think about this.

"Distance will not protect any nation from the effects of atomic and hydrogen bombs. Those statesmen should think about this who reject disarmament agreements."

Khrushchev's blistering remarks on Soviet weapons development were an old tune, but he offered a new variation in linking rocket progress to the London disarmament talks.

One Russian demand in London is for a total ban on nuclear weapons, which the West reects as unenforceable.

No Hope for Unity

Khrushchev, speaking for two hours to East Germany's powerless puppet parliament, repeated earlier Soviet statements that no country is safe at this stage of rocket development. He said in any war today large areas of the world would be turned into desert.

"Those circles in West Germany who are disciples of a new war should think about this," he said.

In the course of his speech, he turned down any Western hopes for reunification of Germany.

He said Western proposals for reunification on the basis of free elections are "hypocrisy."

Khrushchev and East German Premier Otto Grotewohl implicitly admitted the Communists could never win any free elections even in the Red-run East Zone.

Queen Elizabeth and Prince Philip to Be White House Guests

WASHINGTON (UP) — The White House announced today that Queen Elizabeth II and Prince Philip of Great Britain will be house guests at the White House when they visit the United States in October.

They will arrive here Oct. 17 and leave on the night of Oct. 20 for New York.

Egyptian Shrine Club Members and Families Enjoy Fish Fry at Lake

More than 60 members of the Egyptian Shrine club and their families enjoyed the fish fry at the club headquarters on lake Harrisburg Monday evening.

The fish was deep-fried outside the club house and served picnic style, with potato chips, salads and soft drinks. The event was so well enjoyed that those present, especially the ladies, suggested another gathering soon, pot luck style.

Herschel Fritts is president of the Egyptian Shrine club this year, the membership being composed of members of Ainad Temple, East St. Louis, who reside in this area.

Dense Population

With an area of less than 11,000 square miles, Haiti is the most densely populated republic in the Western Hemisphere, some 3,500,000 people being crowded into this sun-drenched, mountain-crumpled land.

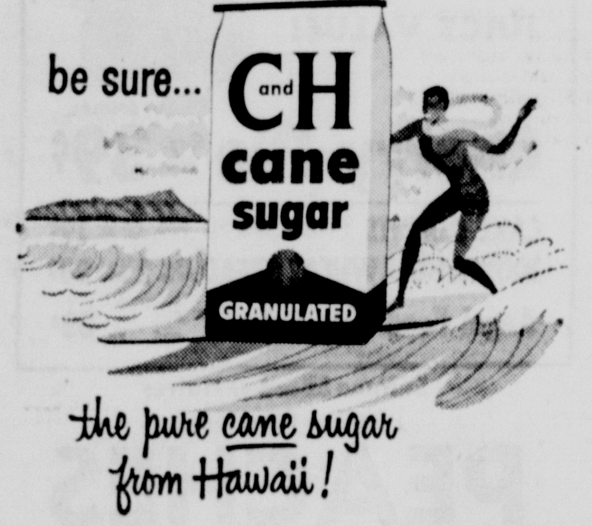

PUBLIC AUCTION

I, Jack Lindsay, having sold my Farm, will sell all of my Farm Machinery and Dairy Herd and all Dairy Equipment at Public Auction to the highest bidder, at my farm located two and one-half miles Northwest of Thompsonville. Come to Thompsonville to the Black Top road to Akins, turn North and go two miles, then turn West and go one-half mile. WATCH FOR THE AUCTION SIGNS.

SATURDAY, AUGUST 10, 1957

Sale Starts at 10:00 o'clock

1953 Model Super C Farmall Tractor with fast hitch, wheel weights, touch control and good rubber. The tractor has good finish and in A-1 condition. 2-12 inch Bottom Plow with fast hitch, 1956; 2-row International Corn Planter, fast hitch, complete with fertilizer attachments, 1957 model, new; 2-row International Cultivator; 7-ft. Dunaham Disc; 16 ft. 3 section steel Harrow, fold up trim for mowing; 7-ft. International Tractor Mower with fast hitch up; 1 row Semi-mounted David Bradley Corn Planter, will work on Farmall tractor, Ford or Ferguson, with some extra changes, 1954 model; Pony Cart; 2 bushel trailer, with hay bed on it; 2 bushel trailer heavy duty, complete with four 9 ft. grain bed, on rubber; All-steel farm Wagon, rubber tires, complete with 6x12 ft. grain wooden box; Large all-steel Water Tank, 9x12x2 ft. 542 gal. capacity, complete with 3 horse power motor and pump with 30 ft. of three inch suction hose. You can put this tank on your wagon or truck and haul anywhere. All-welded and sealed. This tank is one-eighth inch steel;

Same as new, A-1 condition David Bradley Manure Spreader. Hitchup for tractor. On good rubber and looks like new. 10 ft. Fertilizer or Lime Spreader, on rubber; 13 in. David Bradley Hammer Mill, with trowling table top; New 50 ft. Endless Belt; 3 H. P. Gas Nova Pump, complete with 25 ft. of two and one-half inch suction hose to pump out of your wells or ponds; Large Galvanized Water Lamp; 3 Rolls of New 4-point double weave Barb Wire; ¾ Barrell of Black Strap Molasses; ½ Keg of Staples; Tractor Seeder; Metal can of Axle Grease; Pair of Wire Stretchers; (New) Seed-Easy Tractor Seeder; Slip Scrapper; Lot of Harness; 2 Hand Grease Guns; Lot of Shovels, Forks, Post Hole Diggers, etc.; Girl's Bicycle; 250 Gallon Gas Tank; 500 Bales of Lespedeza Hay; 400 Bales of Bean Hay; 75 Bales of Orchard Grass Hay; 50 Bales of Wheat Straw; Lot of 50 gal. Steel Barrels; Lot of 5 gal. Gas Cans; Large Funnel; 20 Pounds of Gun Grease; Lawn Mower.

DAIRY EQUIPMENT

6-can size Electric Milk Cooler; 10 10-gal. Milk Cans, nice condition; DeLaval 2-unit Milking Machines, complete with pipe and fittings, A-1 condition; 4 Can Extensions.

DAIRY HERD CONSISTS OF

2 Good Guernsey Cows, 4 and 5 years old; 2 4-year-old Large Holstein Cows; 2 5-year-old Large Holstein Cows; 2 3-year-old Large Holstein Cows; 2 6-year-old Large Holstein Cows; Yearling Holstein Heifer, to calve in February; 2-year-old Guernsey Bull; 2 Holstein Heifer Calves, weaned.

If you are interested in some good Milk cows to add to your herd, be sure to attend this sale. Some of these cows are giving a good flow of milk, 6 gallons a day, and better, the balance will freshen in August, September and October. All are in excellent condition and will be tested, ready to take to your farm. The Farm Equipment is same as New, ready to drive into the field for operation. You are welcome to go out and inspect any item in this sale any day before the sale date.

Not responsible in case of accidents.
Lunch will be served.
TERMS OF SALE: CASH

JACK LINDSAY, Owner

ENDSLEY BROS. AND JOHN ENDSLEY, JR., Auctioneers
Rts. 4 and 3, Harrisburg, Ill. Ph. Co. 22-F3 and 42-F3

THESE SPECIALS + LOW PRICES = BIG SAVINGS!

Pointer Brand
Dog Food 3 Tall Cans 25c

Ma Brown's Delicious
STRAWBERRY PRESERVES
12 oz. Jar
25c

Delicious Refreshing
KOOL-AID
All 11 Flavors
6 for 25c

For All Milk Uses
Richwhip 3 for 25c

large! luscious! low priced!

THAT'S HOW YOU'LL FIND OUR Fresh Foods EVERYDAY

We're mighty proud of our Fresh Fruit & Vegetable Department. The garden and orchard beauties are picked at the peak of flavor. Careful handling brings them to you fresh and with least amount of waste, resulting in substantial savings. Come see the rainbow of luscious beauties in our Fresh Foods Dept.

We Reserve The Right To Limit Quantities.

ENDICOTT'S HOME OWNED EXCEL SUPER MARKET

STORE HOURS
Monday, Tuesday, Wednesday, Friday
7:00 a.m. - 5:30 p.m.
THURSDAY
7:00 a.m. - 8:00 p.m.
SATURDAY
7:00 a.m. - 6:00 p.m.

THESE SPECIALS + LOW PRICES = BIG SAVINGS!

American Beauty 46 oz. Tin
Tomato Juice 19c

Gold Seal Brand
Small
SWEET PICKLES
Qt. Jar
39c

OSCAR MAYER
CANNED
LUNCHEON MEAT
Reg. 14 oz. Tin
37c

Golden Hour Sweet Santos 3 Lbs. $2.19
COFFEE lb. 75c

FREEZER Specials
Prices that say, "STOCK UP... and SAVE"!

FLAV-R-PAC
LEMONADE
6 oz. Tin **10c**

DOWNYFLAKE
WAFFLES, pkg. of 6 . . . 19c

CAKE BOX WITH ICING
BROWNIES, 15 oz. pkg. . 63c

SNOWCROP
LIMEADE, 6 oz. tins, 2 for 29c

FLAV-R-PAC
ORANGE JUICE
6 oz. Tin **8 for $1.00**

EXTRA SOFT
COMO TISSUE 4 ROLLS 19c

P&G'S ALL PURPOSE DETERGENT
Save 5c on Each Box
TIDE 2 LARGE BOXES 53c

C&H PURE
CANE SUGAR 10 lb. 93c

FREEZER Specials
Prices that say, "STOCK UP... and SAVE"!

Delicious Refreshing
FRE-ZERT Qt. Pkg. 25c

GORTON'S IN LEMON BUTTER SERVES ?
Filet of Sole, 9 oz. pkg. 63c

CREAMETTES CHEESE AND 8 Oz. Pkg.
Macaroni Dinner 19c

RED L BRAND FRENCH FRIED
Onion Rings, 4 oz. pkg. 29c

FLAV-R-PAC — 10 oz. Pkg.
STRAWBERRIES
5 Pkg. $1.00

Top Grade
THE ONLY ANSWER TO YOUR "SAVINGS" PROBLEM
priced as low as fine quality permits

Fresh Lean Pure
Ground Beef lb. 39c

Swift's Select Veal — All Cuts of Thrifty Lean
VEAL ROAST lb. 39c

LEAN AND TASTY
VEAL STEW lb. 19c

FORK TENDER LEAN
VEAL CHOPS lb. 59c

HAM SALAD, lb. 79c
CHICKEN SALAD, lb. . . 69c
POTATO SALAD, lb. . . . 49c
TUNA SALAD, lb. 79c

FOR A TASTY SUMMER SNACK
BRAUNSCHWIEGER, lb. 39c

ALL MEAT—SLICED OR BY THE PIECE
LARGE BOLOGNA, lb. 29c

RALEIGH BRAND
SKINLESS WIENERS, lb. 49c

FRESH
PORK LIVER, lb. 29c

KRAFT'S
CHEESE FOOD
VELVEETA
2 Lb. Box 89c

BLUE BELL
Sliced BACON
Lb.
73c

Tom-Boy's Flavor Plus
MARGARINE
lb. 19c

CALIFORNIA TOKAY
RED GRAPES lb. 29c

U. S. NO. 1 WHITE COBBLER
POTATOES 10 lbs. 39c

CRISP GREEN JUMBO
CUCUMBERS or PEPPERS Each 5c

135 SIZE RIPE and JUICY CALIFORNIA
BARTLETT PEARS 2 lb. 29c

Wisconsin Solid Heads Green Fresh
CABBAGE 2 lb. 15c

Indiana Golden Bantam Large Full Ears
SWEET CORN 4 for 25c

SERVE PLENTY OF FRESH FOODS FOR A BALANCED DIET
We're always handy to help you with your selection

180 SIZE
CALIFORNIA SUNKIST
LEMONS
Doz. 39c

ENDICOTT'S EXCEL SUPER MARKET
WITH THIS COUPON
DAIRY BRAND OR NEW ERA
WHITE MILK
½ gal. 33c
Coupon Expires Saturday, August 10, 1957

UNGRADED
EGGS
3 Doz. $1.00

Home Grown
Jumbo Size
CANTALOUPES
2 for 29c

ENDICOTT'S EXCEL Super Market HOME-OWNED

TV PROGRAM SCHEDULE

WTVW — Evansville, Ind.
Channel 7

All times shown are Central Daylight Saving Time

THURSDAY, AUGUST 8, 1957
12:00 Showcase Seven
1:30 Liberace
2:00 Afternoon Film Festival
3:30 Java Joe Show
4:30 Life with Elizabeth
5:00 Hey Kids
6:00 Popeye
6:30 Lone Ranger
7:00 Cowtown Rodeo
8:00 Hollywood Movie Parade
9:30 Paris Precincts
10:00 Marcia Yochey
10:10 Views of the News
10:20 Sports Report
10:25 Million Dollar Movies

FRIDAY, AUGUST 9, 1957
12:00 Showcase Seven
1:30 Liberace
2:00 Afternoon Film Festival
3:00 American Bandstand
4:30 Life with Elizabeth
5:00 Hey Kids
5:15 Holland Runland
5:30 Hey Kids
6:00 Popeye
6:30 Rin Tin Tin
7:00 Jim Bowie
7:30 College All Star Game
8:00 Key Club Playhouse
8:30 Date with Angels
9:00 The Big Beat
9:30 The Tracer
10:00 Marcia Yochey
10:10 Views of the News
10:20 Al McKelfresh
10:25 Million Dollar Movies

SATURDAY, AUGUST 10, 1957
12:00 Showcase Seven
1:30 Western Trails
2:30 Bubble Gum Theatre
3:30 Wild West Adventure
4:30 Traveltime
5:00 Jaycees Present
5:30 Photo Workshop
6:00 Laurel and Hardy
6:30 Flight No. 7
7:00 Billy Graham's New York Crusade
8:00 Lawrence Welk Show
9:00 Country Music Jubilee
9:30 Studio Wrestling
10:30 Bar 7 Roundup
11:30 Million Dollar Movies

SUNDAY, AUGUST 11, 1957
12:00 Church in the Home
12:30 The Christophers
1:00 Sunday Matinee
2:30 Armchair Vacation
3:00 Mission at Mid-Century
3:30 Living Word
3:45 Man to Man
4:00 College News Conference
4:30 Open Hearing
5:00 Just for Kids
5:30 Bowling Time
6:30 Hollywood Film Theatre
8:00 Gold Cup Regatta
9:00 Mike Wallace Interviews
9:30 Million Dollar Movies

MONDAY, AUGUST 12, 1957
12:00 Showcase Seven
1:30 Liberace
2:00 Afternoon Film Festival
3:00 American Bandstand
4:30 Life with Elizabeth
5:00 Hey Kids
5:15 Holland Funland
5:30 Hey Kids
6:00 Popeye
6:30 Wire Service
7:30 Get Set Go
8:00 Quest for Adventure
8:30 Lawrence Welk Top Tunes and New Talent
9:30 Rosemary Clooney
10:00 Marcia Yockey
10:10 Views of the News
10:20 Al McKelfresh
10:25 Million Dollar Movies

TUESDAY, AUGUST 13, 1957
12:00 Showcase Seven
1:00 Liberace
1:30 Afternoon Film Festival
3:00 American Bandstand
4:30 Life with Elizabeth
5:00 Hey Kids
5:15 Holland Funland
5:30 Hey Kids
6:00 Popeye
6:30 Warner Brothers Presents
7:30 Wyatt Earp
8:00 Broken Arrow
8:30 Telephone Time
9:00 It's Polka Time
9:30 Celebrity Playhouse
10:00 Marcia Yochey
10:10 Views of the News
10:20 Sports Report
10:25 Million Dollar Movies

WEDNESDAY, AUGUST 14, 1957
12:00 Showcase Seven
1:00 Liberace
1:30 Afternoon Film Festival
3:00 American Bandstand
4:30 Life with Elizabeth
5:00 Hey Kids
6:00 Popeye
6:30 Disneyland
7:30 Navy Log
8:00 Ozzie and Harriett
8:30 Moment of Decision
9:00 Wednesday Night Fights
9:45 Best in Fishing
10:00 Marcia Yochey
10:10 Views of the News
10:20 Al McKelfresh
10:25 Million Dollar Movies

All American-Born

Martin Van Buren was the first of the presidents of the United States to be American-born under the American flag, but earlier presidents were all American-born.

A hand ride in horse racing is a ride in which a jockey does not use the whip.

Mamie's Surgery A Hysterectomy

WASHINGTON (UP) — The operation undergone by Mrs. Mamie Eisenhower Tuesday was a histerectomy—the removal of the uterus.

The operation is commonly found necessary for women after they reach middle age.

Medical authorities said today a hysterectomy is a major operation involving "'all the risks of major operations."

However, they said the after effects of a needed hysterectomy on a middle aged woman are "nothing but beneficial." They said patients normally take about a month to recuperate.

They said hysterectomies are found necessary for a number of reasons. But he said the principal reason is the presence of benign or malignant tumor.

The White House reported after Mrs. Eisenhower underwent surgery at Walter Reed Army Medical Center that no malignant condition was involved.

President Eisenhower visited the 60-year-old First Lady Wednesday night at Walter Reed for about an hour and a quarter. As he left he said when asked how she felt:

"Fine, oh, fine."

Kelly Siddall Holds Top Post With Soap Firm

(Continued from Page One)

shows the Administrative committee, of which Mr. Siddall is a member, working directly with the president and under the office of Administrative Vice-President are the Comptroller, Treasurer, Secretary and the following Staff Departments — Legal, Public Relations, Economic Research, Office Management, Airplane Operations, Management Methods Research and Personnel Administration.

Procter & Gamble has been given a tip-top rating by Management Audit, published by The American Institute of Management, an independent non-profit making organization organized for the study of business operations.

The February, 1957 audit says in part, with reference to Procter & Gamble—". . . At that time, no other company which we had studied offered such evidence of managerial superiority . . . We are of the opinion that the company continues to enjoy the best possible guidance, and is eminently entitled to be classified by our standards as the best managed business enterprise in America.'"

In 1929 Mr. Siddall was married to Miss Helen Walker of Cincinnati. They have a daughter, Susan —now Mrs. Edward F. Castelberry —and a granddaughter, Anne Porter Castelberry.

Mr. Siddall is active in the professional, civic and church life of Cincinnati.

He is a member of the Cincinnati Country club, Queen City club, Bankers club, is a past National President and Board Chairman of the Controllers Institute of America.

Chief community interests are: Girl Scouts—Member of Men's Finance and Advisory committee;

University of Cincinnati — Member of Advisory committee to the Dean of the College of Business Administration;

Community Chest — Vice Chairman, Executive Budget committee;

Red Cross — Member, Board of Directors of Cincinnati and Hamilton County Red Cross;

Institute of Fine Arts — Chairman, Budget Review committee;

Cincinnati Chamber of Commerce — Member, Board of Directors;

Community Health and Welfare Council — Member, Board of Directors;

The Cincinnati School Foundation—Member, Board of Directors;

Seventh Presbyterian church — Member, Board of Trustees and Chairman, Endowment Fund committee.

Mr. Siddall, who has a degree of "Commercial Engineer" has been elected to a number of National social, scholastic and professional fraternities.

Friends of Mr. Siddall are wondering if another advancement in the Procter & Gamble Company awaits him. The company has been in the news lately with the announcement that the company president, Neil H. McElroy, is to step out of private business and into a top government post.

Mr. McElroy has been nominated by President Eisenhower to become Secretary of Defense.

U.S. Steel Chief Denies Increase Causes Inflation

WASHINGTON (UP) — U. S. Steel Corp. Chairman Roger M. Blough today denounced as "sheer economic superstition" any notion that a rise in the price of steel could set off a new round of inflation.

Blough said the "myth" that steel prices are too high conceivably "has been born of a natural desire to find some convenient scapegoat upon which to blame our inflationary troubles."

He said steel now is selling at an average price of about 7 3-4 cents a pound and termed this "something of a modern economic miracle."

The chairman of the world's largest private steel company said "it is impossible to argue" that big-business profits "have contributed to inflation at all." He suggested that the sources of inflation should be sought in increased wages and other benefits to employes.

Blough made his remarks in a statement before the Senate Antitrust and Monopoly subcommittee looking into the recent $6 a ton increase in the price of steel.

U. S. Steel boosted its prices June 26 barely 24 hours after President Eisenhower appealed to business and labor to hold down price and wage increases to help put the brakes on the inflationary spiral.

U. S. Steel's action, quickly followed by other major steel concerns, was termed by some congressmen as "irresponsible" and as helping to feed the fuels of inflation.

Salvation Army Asks Donations to Help Rehabilitate Family

The Harrisburg Post of the Salvation Army is asking for a used coal range, and anythng else in the way of household furnishings that anyone would be willing to donate.

The articles are needed to rehabilitate a family whose home was destroyed by fire.

At the end of the 18th century, candlesticks superseded lanterns as a household necessity, according to the Encyclopedia Britannica.

Centralia Man Captured After Wild 2-Hour Chase

EFFINGHAM, Ill. (UP) — Police captured Dewey Mills, 23, Centralia, near here after a wild two-hour chase.

State police began their chase after they were notified a man drove away from an Alma filling station without paying his bill for a tank of gasoline.

The police earlier had received a report of a car stolen from Mt. Vernon and they believed the man might be driving that car.

A road block was set up on Ill. 37, the road the man reportedly took from Alma.

When the man came to the road block, he crashed through it. Police fired several shots at the speeding car.

Police said the car matched the description of the stolen car.

Effingham police spotted the car near Lillyville and caught up with the man.

Mills jumped from his car and ran into a cornfield. Police chased him on foot and finally captured him near the Lillyville Roman Catholic Church.

Mills is being held in the Effingham County jail.

Methodist Men's Annual Revival To Open Tuesday

The third annual tent revival sponsored by the Gallatin County Methodist Men will begin Tuesday night, August 13, according to President H. H. Barlow. The revival will be held at the intersection of routes 1 and 13 each evening through August 25.

Rev. Jack Frick, popular pastor-evangelist-teacher, will deliver the message each evening, services beginning at 7:30. Mr. and Mrs. Frank Doerner of Norris City, a popular singing team, will lead the gospel song services. Rev. Frick is pastor of the Trinity Methodist church in West Frankfort, Illinois.

Rev. Frick has served 5 years as superintendent of schools in Colorado. He is now serving as professor of religion at McKendree College at Lebanon, Illinois, and works on the extension staff of the college. Mr. Frick is a member of the Methodist Conference Board of Education and is on the district committee for ministerial training.

The evangelist attended college at Southern Illinois University and Asbury College and finished graduate work and seminary at Illiff School of Theology, Denver, Colo. He began preaching at the age of 17 while in high school. A very spiritual preacher, Rev. Frick has held numerous revivals in several states.

House Approves Air Force Chapel, But No Airfield

WASHINGTON (UP) — The House has decided to let the Air Force Academy build a 19-spired aluminum chapel after all.

But the House held firm on its refusal to let the academy have an airfield.

Funds for the new academy at Colorado Springs, Colo., were included in a $1,581,590,587 money bill for financing military construction projects and assorted minor government programs during the current fiscal year. The bill was cut $279,158,380—about 15 per cent—below the amount requested by President Eisenhower.

The House passed it, 330-75, and sent it to the Senate.

Some $1,521,500,000 of the new funds was earmarked for the Defense Department's worldwide base construction program.

One of the agencies with a vital stake in the measure was the Tennesse Vally Authority. The congressmen voted down, 244-158, a Republican move to trim the TVA allowance from $13,317,000 to $3,533,000.

They also affirmed, 150-59, a tentative decision to build a second airport for the nation's capital at nearby Burke, Va. The measure provided $12,500,000 to start the project.

Plane Struggles To Cross Pacific With 67 Aboard

HONOLULU (UP)—A Military Air Transport Service C97 with 67 persons aboard and two of its four engines dead today struggled to fly the last 1,000 miles of its flight from California to Hawaii.

The Navy said the pilot of the plane, military version of the double-decker Boeing Stratocruiser, had reported that he had five hours and four minutes of gas left "and if I make it the tanks will be pretty dry."

The plane was trying to reach the Hilo, Hawaii, airport.

The Air Force said the 10 crewmen and 57 passengers "had tossed everything possible out of the plane including baggage" as the crippled craft maintained "greatly reduced flying speed."

"The pilot reports things look favorable so far," the spokesman added.

The Hawaiian Sea Frontier sent the carrier Bon Homme Richard to what the Navy said was the "possible ditching site." The Coast Guard sent the cutter Chatauqua from Hawaii.

Williamson Fair Carnival Worker Arrested Here

Donald H. Casper of San Antonio, who has been with the carnival at the Williamson county fair, today was held for investigation following his arrest here late yesterday by City Policeman Pat Atkinson on a shoplifting charge.

Casper, who came here from Marion in an old-model car he bought at Marion and which bore dealer's plates from the agency, is charged with taking four articles worth $7.30 from the Harrisburg Kroger store, then taking them back and trying to get a refund.

Officers were called and he was seen coming out of the A and P grocery, where he was picked up.

Items he had in a sack, bearing the Kroger price marking, were two boxes of home permanents, a $1 bottle of shampoo and a can of automobile wax.

Casper denied taking the articles, declaring he brought the stuff over to Harrisburg for some girls at the carnival to get a refund.

Chief of Police Ross Lane said that he had been picked up in Du Quoin July 31 on a shoplifting charge but that the charge was reduced and he paid a fine for disorderly conduct.

Illinois Parents to Test Validity of Mississippi Marriage

CHICAGO (UP) — Attorneys in a child bride case dug into law books today in preparation for the second round of a court battle testing the validity of a Mississippi marriage.

Attorneys for the parents of Jane Gehrke, 13, Mr. and Mrs. Walter Kanzler, are trying to show that her Mississippi marriage to Carl Gehrke, 18, is not valid in Illinois. Gehrke's attorneys argue the marriage must be recognized here.

The bride's parents pleaded Wednesday with a judge to issue a writ of habeas corpus forcing Gehrke and his parents to give up custody of their daughter.

Judge Samuel B. Epstein said he feared the elopement could start an "epidemic" of Chicago youngsters running off to Mississippi to get married.

Alto Pass Man Dies of Injuries

ANNA, Ill. (UP) — Leroy Davis, 34, Alto Pass, died today of injuries he received late Wednesday when a tree fell and crushed him.

Davis was cutting trees on the Oscar Hartline farm near here when the accident occurred.

He was taken to Union County Hospital.

MARKETS

LIVESTOCK

SHR DtheETAO ETA^ ETA EE

ST. LOUIS NATIONAL STOCKYARDS, Ill. (UP) — Livestock:

Hogs 8,500; steady to weak early, later fully steady except on weights 170 lbs. down, about steady to instances 25 lower; 210-260 lbs. 22.00-22.50.

Cattle 2,000, calves 600; slow at low point of week; choice steers 23.50-24.75; vealers 1.00 higher; choice to prime vealers 21.00-25.00.

Sheep 700; few early sales about steady; good and choice spring lambs 19.00-23.00.

Chicago Produce

Butter steady; 701,000 lbs; 90 score 58 1-4.

Eggs irregular; 6,300 cases; white large and mixed large extras 37; mediums 33½; standards 26½; current receipts 25.

NEW YORK (UP) — The stock market shriveled up today with volume light, price movements narrow, and trading down by 40 issues from Wednesday's total.

At noon the Dow Jones industrial average was at 498.45, off 0.03; railroad 147.49, off 0.72; utility 69.46, up 0.02; and 65 stocks 172.91, off 0.20.

431 Drilling Permits In State During July

SPRINGFIELD (UP)—The state Oil and Gas division issued 431 drilling permits during July, it was announced today.

The total included 300 oil well permits and 131 no fee permits, compared with 410 oil well permits and 80 no fee permits during July, 1956.

A Fighting Champion

PONTECOURNE, Italy (UP) —A burly truck driver, annoyed at the motorist behind him in a traffic jam Wednesday who was leaning on his horn, climbed down and slapped the short driver's face. Police said that when they revived the truck driver they told him the little driver was European lightweight boxing champion Duilio Loi.

River Adventurer Finds Remains in '56 Plane Wreckage

PHOENIX, Ariz. (UP) — Federal officials indicated today they would wait until mid-September to investigate reports by a Colorado River adventurer that he had found human remains among wreckage from the 1956 Grand Canyon airliner collision.

At the same time, a college professor said he believed the rings Robert Billingsly, 39, Ajo, brought back with him were those of a California woman killed in the June 30, 1956, accident, worst in history of commercial aviation. A total of 128 persons died in the collision.

Billingsley told Bill Close, news director of radio station KOY, Phoenix, in an interview Tuesday that he found enough human remains to fill "10 or 12" burlap sacks. He brought back rings he said he found on a "mummified" hand at the site of wreckage from what appeared to be the TWA airliner involved in the crash.

Graham Blames Coddling Parents For Delinquency

NEW YORK (UP)—Juvenile delinquency is a problem in America because "we offer youth nothing but amusement and coddling and not enough direction and authority," Billy Graham said Wednesday night.

The 38-year-old evangelist told a Madison Square Garden audience of 16,000 that New York and other cities face a teen gang problem because parents don't give their children "something to dedicate themselves to."

"Young people become bored with all the amusements and coddling lavished on them," he said, "and so they form gangs."

"In Germany, Hitler got the youth . . . to march proudly under the swastika . . . Mussolini got the youth of Italy to follow him in black shirts. The Communists give their youth a sense of dedication the same way.

"In America, let's give our youth Christ and watch them march under his proud banner, and the heart of the teen-age problem will be solved."

The revivalist, who will devote all of his New York crusade sermons next week to the teen gang problem in this city, said that often juvenile delinquency is the fault of scoffing parents.

NYLON! NYLON! NYLON!

GOODYEAR

TRIPLE-TOUGH

3-T Nylon DeLuxe Super-Cushion

never priced lower!

$19.95

6.70 x 15 Tube-Type Black Sidewall Plus Tax and recappable tire

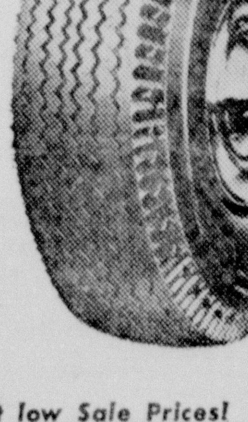

Hot summer highways help shorten the life of average tires. That's where 3-T Nylon comes in. Pound for pound, it's stronger than steel, and it's heat resisting — runs cooler even on long trips. Hurry! Value was never higher — prices never lower.

All popular sizes and styles at low Sale Prices!

MORE PEOPLE RIDE ON GOODYEAR TIRES THAN ON ANY OTHER KIND!

MAC'S

GOODYEAR TIRE STORE

Corner Jackson and Poplar — Phone 172

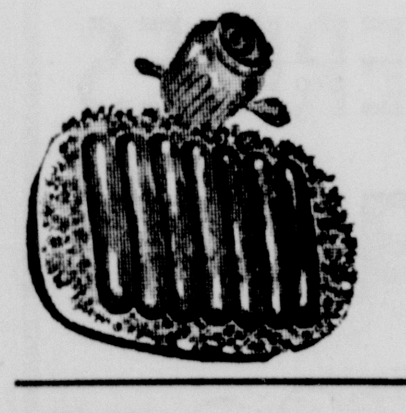

Norwood

Franks 2½ lb. Bag 99c

SMOKED PICNICS, lb. . . . 33c

FRESH PORK LIVER, lb. . . . 25c

YELLOW — FREESTONE

Peaches 4 No. 2½ Cans 97c

VACUUM PACKED — ALL GRINDS

Wish Bone Coffee lb. 69c

Nunn Better FLOUR 10 lb. bag . . . 89c / 5 lb. bag . . . 49c

COMO TOILET TISSUE, 8 rolls 39c

COMO PAPER TOWELS, 2 rolls 29c

RICH WHIP Per Can 9c

BURROUGHS

GROCERIES and MEATS

Free Delivery — Plenty of Parking Space

Check the UBC full page ad for other bargains!

1002 S. Granger — Phone 337-R

WHY re-enlist in the small-car army?

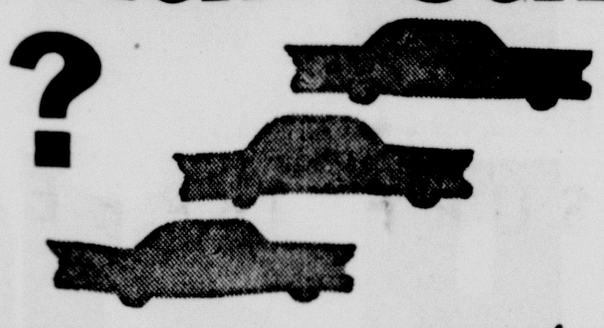

READ THIS STARTLING FACT

5 out of 10 Smaller Cars wear a Pontiac Price Tag —yet none gives you Any of Pontiac's Advantages

PONTIAC GIVES YOU UP TO 8.9% MORE SOLID CAR PER DOLLAR. Not one of the smaller cars can give you the heavy-duty construction, the road-hugging heft and solid security of America's Number One Road Car!

PONTIAC GIVES YOU 4 TO 7 INCHES MORE WHEELBASE. Here's extra length where it counts—to bracket the bumps instead of riding them! And this extra length shows up inside, too, with plenty of stretch-out room for six-footers!

PONTIAC'S PERFORMANCE TOPS THE BEST THE SMALL CARS CAN OFFER BY A WIDE MARGIN. Your Pontiac dealer can give you a complete facts-and-figures comparison and an on-the-road test to prove that Pontiac performance stands head and shoulders above anything in the low-price field!

AND PONTIAC HAS ALWAYS BEEN FAMOUS AS ONE OF AMERICA'S TOP TRADE-INS! So why not look and feel like a million—instead of a million others?

Trading's Terrific RIGHT NOW!

NOW! If you want the ultimate in both economy and extraordinary performance, new Tri-Power Carburetion is available at extra cost on even the lowest priced Pontiac models! It's America's newest power advance and exclusively Pontiac's at so low a cost!

SEE YOUR AUTHORIZED Pontiac DEALER

Me—

TURN DOWN A RAISE IN PAY?

BUT, THEN... YOU FIND FOLKS DOING IT EVERY DAY

I'm not much on High Finances but it just makes sense to me, that when you pass up a chance to save, it's just like turning down a raise in pay, and I can use my advice. BE SMART! Change to UBC!

UBC FOOD STORES

Special

STAR-KIST
TUNA
No. ½ Size Can
29c

FOODCRAFT
COFFEE, lb. 79c
DEERWOOD MINIATURE
MARSHMALLOWS, 2 pkgs 39c
FOODCRAFT
STUFFED OLIVES, jar 21c
DEERWOOD 24 oz. Size
SALAD DRESSING, jar 39c
DEERWOOD
VIENNA SAUSAGE, 2 cans 33c

C. & H.
CANE SUGAR 10 Lb. Bag 99c

DEERWOOD No. 1 Flat Size
CRUSHED PINEAPPLE, 2 cans . . 29c
DEERWOOD
TOMATO JUICE, 46 oz. can . . . 29c
DEERWOOD
RHUBARB, 16 oz. jar 29c
CAMPBELL'S
VEGETABLE SOUP, 2 cans 27c

DEERWOOD
ICED TEA
½-Lb. Box **43c**

CHARMIN TOILET TISSUE, 4 rolls 39c
CHARMIN PAPER TOWELS, roll . 23c
CHARMIN PAPER NAPKINS, pkg. 15c
CHARMIN FACIAL TISSUE, pkg. 27c

SURF	BREEZE	Silver Dust	Blue Rinso	WISK	Liquid Lux	Lux Flakes	Lifebuoy Soap
Large Size	Large Size	Large Size	Large Size	16 Oz. Can	12 Oz. Can	Large Box	Regular Size
32c	32c	33c	32c	39c	39c	33c	2 bars 23c

REAL BUYS

DEERWOOD GOLDEN
CORN 2 No. 303 Cans 27c
DEERWOOD TINY TOT
PEAS 2 No. 303 Cans 39c

RICELAND 12 Oz. Size
RICE, 2 pkgs 23c
HURST 24 Oz. Size
NAVY BEANS, pkg. . . 27c
DEERWOOD 6 Oz. Size
NOODLES, 2 pkgs . . . 27c

WHITE RINSO, box . . . 33c
LUX TOILET SOAP, 2 bars 21c
SPRY, 3 lb. can 95c

DUNCAN HINES — WHITE, YELLOW, CHOCOLATE
CAKE MIX Pkg. 29c
ALL FLAVORS
KOOL AID 6 pkgs. 23c
CLOROX 2 Quart Bottles 35c

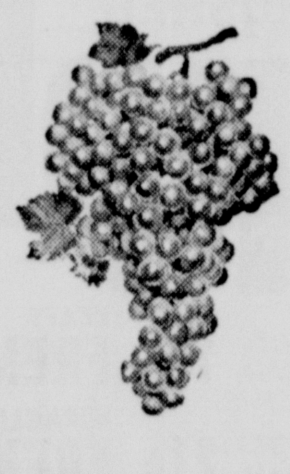

RED
GRAPES lb. 19c

HEAD
LETTUCE, head . . 19c
CALIFORNIA
LEMONS, dozen . . 29c

CURTIS JACK
MACKERAL
16 Oz. Can 15c

FOODCRAFT
CATSUP
2 12 Oz. Bottles 29c

REELFOOT TENDERIZED
HAMS Shank Half lb. 49c Whole Hams lb. 55c

GROUND FRESH
PURE GROUND BEEF, pound . . 39c
LARGE
BOLOGNA, pound 29c

REELFOOT HOOSIER VALLEY
SLICED BACON 1 Pound Package 59c

Bryant Super Market
Dorris Heights
Harrisburg — Phone 1240-W

Arthur Hill's Grocery
Galatia, Illinois

Hill's Food Market
Carrier Mills, Illinois

Burroughs' Grocery
1002 S. Granger
Harrisburg — Phone 337-R

Ed Keneipp Grocery
1001 S. Land
Harrisburg — Phone 696-R

Tuttle Grocery
904 Longley
Harrisburg — Phone 893

Henshaw's Grocery
Carrier Mills
Phone No. 4274

Cockrum's Grocery
Galatia, Illinois

Clifford Reynolds Grocery
Harco, Illinois

Farmers Union Chief Sees More Crop Disaster

Adverse weather conditions which have plagued southern Illinois farmers all spring have set the stage for more unforeseen disaster. So observes Saline County Farmers' Union President John B. McFarland. In normal years corn would be in various stages of ear formation. These ears would play host to the corn ear worms. With no ears to attract in the late planted fields, this year's hatch of ear worms are eating on the leaves and cutting the top of the stalk off. This will cause a stunted and barren plant. Practically no fields of young corn in Saline county are without some damage at present.

When checking your fields figure the percent of damage, as too much damage would make it inadvisable to spray. Also tear several plants apart to see the extent of damage to each plant, Mr. McFarland advises.

Your next step, he says, is to take some of your damaged corn plants and some of the worms to the Extension Agent. He will give you good advice on how to proceed from this point.

If you can't for some reason contact the farm adviser, L. B. Kimmel, you can still verify whether you have ear worm damage by comparing the worms doing the damage and the worms you can now find in the ear of the early corn. Some farmers are having very good results using a spray material for ear worms and directing it straight down into the top of the young corn. Where damage wasn't too severe, new growth showed in a few days.

The collapsible opera hat was invented by Gibus, a Parisian hatter.

Register Classified Ads Get Results

Kroger
LIVE BETTER - FOR LESS
We Reserve the Right to Limit Quantities

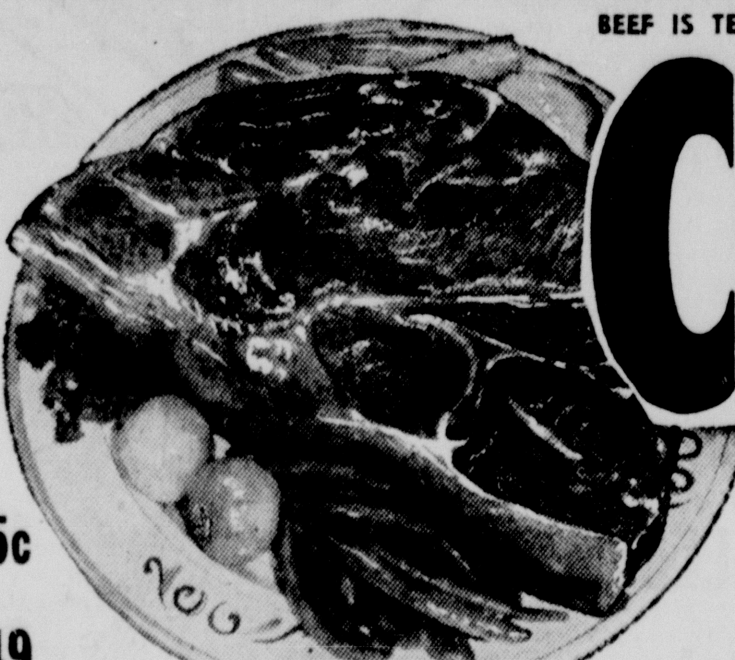

BEEF IS TENDER . . . JUICY . . . FULL OF FRESH FLAVOR

Chuck Roast

THRIFTY BEEF—EASY ON BUDGETS — FIRST CUTS LB. 35c — CENTER CUTS — LB. 39c

U. S. FINE QUALITY — FIRST CUTS LB. 41c — CENTER CUTS — 49c

Ground Fresh Hourly From Lean Beef GROUND BEEF - - - - - LB. 45c
KWICK-KRISP SLICED BACON - - - - - 2 LB. PKG. $1.49
PERSONAL SIZE IVORY - - - - - - 4 BARS 25c
SOAP—MEDIUM SIZE IVORY - - - - - - - BAR 10c
SOAP—LARGE IVORY - - - - - 2 PKGS. 33c
SOAP—FLAKES IVORY - - - - - - LARGE SIZE 32c
LARGE IVORY SNOW - - - 2 LARGE SIZE 65c
SOAP—COMPLEXION CAMAY - - - - - 3 BARS 28c
SOAP—BATH SIZE CAMAY - - - - - 2 BARS 27c
THE HAND SOAP LAVA SOAP - - - - 3 REG. BARS 37c
CASTILE KIRKS SOAP - - - - 2 REG. BARS 31c
SOAP POWDER DUZ - - - - - - - - LARGE SIZE 32c
SOAP POWDER OXYDOL - - - - 2 LARGE SIZE 65c
SOAP POWDER — 5c OFF SPECIAL TIDE - - - - - - 2 LARGE SIZE 59c
SOAP POWDER CHEER - - - - - - GIANT SIZE 75c
FOR AUTOMATIC WASHERS DASH - - - - - - - 25-OZ. CARTON 41c
SOAP POWDER DREFT - - - - - - - LARGE SIZE 32c
LIQUID DETERGENT JOY - - - - - - 12-OZ. CAN 39c
FOR AUTOMATIC WASHERS CASCADE - - - - 20-OZ. PKG. 49c
"ONCE OVER" CLEANER SPIC 'N SPAN - - 54-OZ. BOX 87c
CLEANSER COMET - - - - - - - GIANT SIZE 23c
RED LABEL KARO SYRUP - - - QT. 45c
FOR SALADS MAZOLA OIL - - - 16-OZ. BTL. 37c
MILK AMPLIFIER BOSCO - - - - - - 12-OZ. JAR 39c
FABRIC SOFTENER NU-SOFT - - - - 16-OZ. SIZE 49c
STARCH NIAGARA - - - - 12-OZ. BOX 23c
STARCH LINIT - - - - - - - 12-OZ. BOX 15c
KASCO DOG FOOD - - - - 5 LB. BAG 73c
ARGO CORN STARCH - 16-OZ. BOX 17c
ARGO GLOSS STARCH - 16-OZ. BOX 15c
LIQUID STARCH LINIT - - - - - - 32-OZ. BTL. 25c
KITCHEN CHARM WAXED PAPER - - - 100 FT. ROLL 20c
CHOCOLATE CHIP FLAVOR-KIST COOKIES PKG. OF 12 29c
FLAVORKIST SALTINES - - - - 16-OZ. PKG. 29c

KROGER CUT BOILING BEEF - - - - - LB. 19c
SKINLESS WIENERS - - - - - - - 2 1/2-LB. BAG 99c
LARGE BOLOGNA - - - - - - - LB. 39c
SUGAR CURED SMOKED PICNICS - - - LB. 45c
HEADLESS AND DRESSED WHITING FISH - - - 5 LB. BOX 89c
CHICKEN BACKS & NECKS - - 5 LB BOX 79c
ROCK CORNISH HENS - - - - - - - 14-OZ. 89c

FOR SUMMER SALADS AND DESSERTS GREER-FREESTONE PEACHES 2 NO. 2 1/2 CANS 49c

GLADIOLA BRAND Buttermilk or Sweet Milk BISCUITS 3 CANS 29c

VACUUM PACKED CUP-O-CHEER COFFEE POUND TIN 69c

NEW LARGE CINNAMON COFFEE CAKE - - - EA. 25c
KROGER FORMULA "Y" WHITE BREAD - - 2 20-OZ. LOAVES 39c
KROGER—SANDWICH OR WIENER BUNS PKG. OF 8 20c
KROGER—STRAWBERRY PRESERVES - 3 12-OZ. JARS $1.00
WINDSOR CLUB CHEESE SPREAD - 2 LB. LOAF 69c
KRAFT DELUXE MARGARINE - - - - - - LB. 39c
KRAFT—PIMENTO, PINEAPPLE JAR CHEESE - - 5 1/2-OZ. JAR 35c
PACKER'S QUALITY — FROZEN STRAWBERRIES - 2 10-OZ. PKGS. 35c
KROGER APPLE SAUCE - - - 2 303 CANS 29c
PACKERS ORANGE JUICE - - - - 46-OZ. CAN 25c
PACKERS GRAPEFRUIT JUICE 46-OZ. CAN 25c
KROGER INSTANT MILK - - - 8-QT. SIZE 63c

ROYALTY---CRUSHED

Pineapple

EXCELLENT WITH COTTAGE CHEESE FOR C-O-O-L SUMMER SALADS — 2 NO. 303 CANS 35c

ARMOUR POTTED MEAT - 3 1/2-OZ. CAN 10c
ARMOUR VIENNA SAUSAGE - 4-OZ. CAN 21c
ARMOUR BEEF STEW - - 24-OZ. CAN 49c
ARMOUR TREET - - - - - - 12-OZ. CAN 43c
KRAFT FRENCH DRESSING - 8-OZ. BTL. 27c
MIRACLE FRENCH DRESSING - 8-OZ. BTL. 27c
BUSH-OCTOBER BEANS - - - - - - - 300 CAN 10c
AVONDALE CUT BEETS - - - - - - - 303 CAN 10c
PERT DINNER NAPKINS - 60 CT. PKG. 10c
FLEECE TOILET TISSUE - - 8 ROLL PACK 69c
TASTY HAWAIIAN PUNCH - - - - - - 46-OZ. CAN 37c
BUSH'S WHOLE GREEN BEANS - 2 NO. 2 CANS 45c

INDIANA LONG GREYS — GUARANTEED RED-RIPE

Watermelon

LUSCIOUS — BIG AND SOUND — RIPENED ON THE VINES — LARGE SIZE 89c

RED CARDINAL OR SEEDLESS GRAPES - - - - EXTRA FANCY 2 LBS. 39c
CALIFORNIA PASCAL JUMBO CELERY - - - - SWEETEST GROWN BUNCH 29c
HEAVY WITH JUICE LARGE LEMONS TANGY DOZEN 39c
TENDER—JUICY BARTLETT PEARS - - - MELLOW-SWEET 6 FOR 35c

HIGHWAY PATROL STARRING BRODERICK CRAWFORD --- KFVS TV THURSDAY --- 9 P. M.

CHESTY POTATO CHIPS TWIN PACK 59c
SPARKLING BEVERAGES PABST 6 MIRA CANS 59c
ICE CREAM SEALTEST 1/2 GAL. 79c
LARGE BOLOGNA MAYROSE LB. 49c
DOG FOOD THOROBRED 16-OZ. CAN 10c

Newcombe Says He 'Might Have' Spit at Fans

JERSEY CITY (UP)— Don Newcombe, the Brooklyn Dodgers' temperamental pitcher who was accused of striking a fan during the 1956 World Series, conceded today he "might have" spit at some fans when he was removed from Wednesday night's game with the New York Giants.

The 240-pound right-hander, who dropped an 8-5 decision when the Giants scored five runs in the ninth inning, appeared from the press box to spit when he walked off the mound. Members of both teams refused to confirm or deny that Newcombe did but Don said when contacted early today, "I guess I did."

"I might have done it," Newcombe said. "I don't know. I was so mad. Why are they so rough on me in Jersey City? One night a couple of years ago I left my wife and baby to appear at a rally at Jersey City armory. That night 5,000 people cheered me. Now all they do is boo me. I don't care if I ever pitch in Jersey City again."

Newcombe made his gesture when he was about 10 feet from the Brooklyn dugout. He had just yielded a three-run pinch-hit homer by Hank Sauer and then pitched three balls to relief pitcher Marv Grissom.

The major leagues' pitcher of the year in 1956 when he had a 27-7 record, Newcombe has lost four straight decisions and has a 9-10 record this year. He carried a 5-3 lead into the ninth inning Wednesday night when Daryl Spencer and Ed Bressoud beat out infield hits and Sauer homered.

Trophies for Beauty Contest Winners Arrive

Trophies for the Beauty contest winners at the Saline County Fair, have arrived in Harrisburg and may be picked up at the Athletic house, 120 East Poplar street.

GRAND
COOL
Tonight 6 p. m.
1c Nights

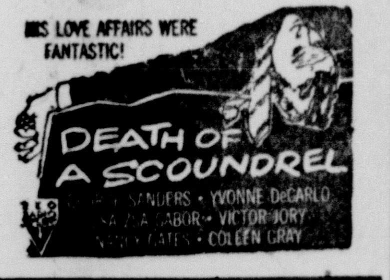

Friday 6 p. m.
Sat. cont. from 1:30 p. m.
DOUBLE FEATURE PROGRAM

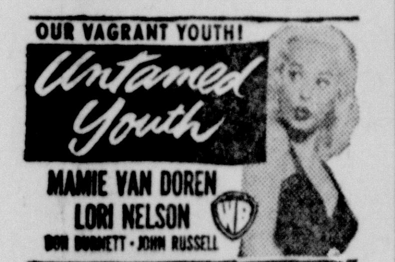

AND

ORPHEUM
COOL — FOR YOUR COMFORT — COOL
Fri. and Sat., 6 p. m. — Sunday cont. from 2 p. m.

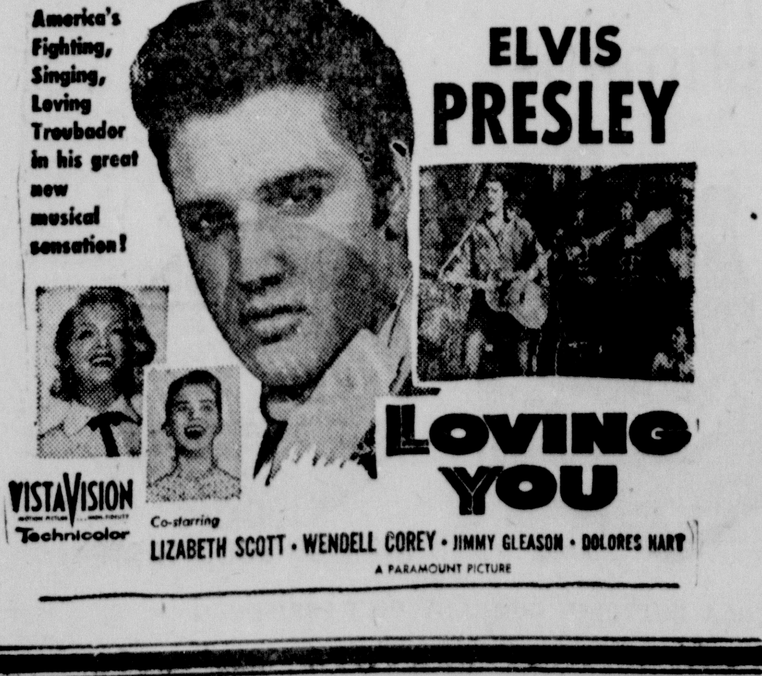

Harrisburg Junior Legion Edges Carmi Nine, 7-6

Harrisburg and Carmi battled into extra innings Wednesday night before Harrisburg edged out with a 7-6 victory in a Junior Legion baseball game. The victory put the locals in second place in the league standings with a record of 8 wins against 2 defeats.

Harrisburg had a big 6-3 lead going into the seventh inning, then Carmi rallied for three to knot the count at 6-all. Carmi's rally was built around an error, two hits, a base on balls and a hit batter.

The winning run for Harrisburg came on a single by Clark, a walk to Stone moving Clark into scoring position and he came around on a safe blow by Hassett.

King, Harrisburg pitcher, allowed Carmi only four hits and retired 13 on strikes. Lingafelter of Carmi was touched for only five hits, but walked 11.

Clark paced Harrisburg's attack with three hits, including a triple. Stone also had a three-bagger and Hassett banged out a single.

Sunday afternoon Harrisburg will be host to Norris City. The game, part of a twin-bill, will start at 1 p. m. Completing the double-header will be a scheduled Oil Belt league game featuring Harrisburg and Norris City.

Manager Gilbert Maynard requests all Legion players to report to the VFW diamond at noon Sunday for pre-game practice.

Dairy Brand, Martin Oil Win Kiwanis Games

Dairy Brand defeated Skaggs Pharmacy, 16-12, and Martin Oil beat Coca-Cola, 11-8, in Kiwanis league baseball games played Wednesday at the VFW park.

Dairy Brand came from behind to score six runs in the fourth inning and then scored five more in the fifth and sixth to ice the game Hegglin, M. Johnson and Gulley combined for the win, allowing nine hits and nine walks while fanning 10. Gulley had three safeties, Zeigler had two and Mitchell and Utter had one each for Dairy Brand. B. Meadows was Skaggs' big gun, driving in seven runs in his first two times at bat with a grand-slam homer and a three-run triple. Wright had three safe blows, Rose two and Bensavage one for the losers.

Martin Oil scored four times in the first and led all the way in defeating Coca-Cola. Potter was the winner, giving up six hits, walking six and striking out eight. For Martin at bat Lambert had three hits, Warmelink two and Betz, Hickey, Wunderlich and Lucas one apiece. Stunson picked up three hits for the Cokes and Darrar, Gibbons and Bergin hit safely once. Stunson was charged with the loss.

Today's Games

1:30, Ridgway vs. Coca-Cola (Kitty); 5:00, McKinley Baptist vs. Barger's Accountants (Pony) at town park; 5:30, Shawneetown vs. Ridgway (III); 7:30, McKinley Baptist vs. Stain's Tin Shop (National).

Friday's Games

1:30, Dairy Brand vs. Ridgway (Kitty); 5:00, Walker's Cleaners vs. Barger's Accountants (Pony) at town park; 5:30, Athletic House vs Ridgway (III); 7:30, Sahara Coal vs. Stain's Tin Shop (National).

Mrs. L. M. Hancock Winner at Williamson Society Horse Show

Mrs. L. M. (Mary Ann) Hancock took first place in the Walking Horse class of the Williamson County Society Horse Show, held at the fairgrounds Wednesday night. She was riding her personal mount, Sun's Trixie Girl.

Giants' Howell To Direct Pros Against All-Stars

CHICAGO (UP) — The College All-Star coaches never have sent a team against one tutored by the New York Giants' Jim Lee Howell, but none of them are concerned about a "first time" Friday night.

Howell will direct the Giants against the collegians, directed by a pro veteran, Curly Lambeau, for the third time, in the second appearance of the New Yorkers in the annual clash, scheduled for the 24th time.

The records favored the professionals, since the collegians have won only seven games and tied two of the 23 already played.

EVANSVILLE CHANNEL 7 TO TELECAST GAME

Evansville Channel 7 television station will telecast the Giants-College All-Star tilt Friday night over the ABC network. The game will begin at 6:30 (central standard time).

Howell, too, may have something new to try out against the college boys, most of them soon to be pro rookies.

Curly Is Confident

But Lambeau was confident that Howell couldn't show his squad anything for which they'll be unprepared.

"He's been well-scouted," Lambeau said. "I expect no problem."

His chief assistant, Hunk Anderson, former Chicago Bears coach who handles the All-Star defense, agreed that the Giants should have nothing new.

"He uses standard offenses similar to those the Giants used under Steve Owen," he said, "and I don't think we'll have any difficulty."

Both Lambeau and Anderson coached teams frequently against the Giants when they were directed by Owen.

Plenty Of Passes

The Giants, though, can be sure of one thing. The collegians will be set to throw plenty of passes with possibly four signal callers alternating, John Brodie of Stanford, Len Dawson of Purdue, Jim Harris of Oklahoma, and Paul Hornung of Notre Dame.

It could be, too, that Hornung will get into action at a halfback post and possibly as a receiver, with one of the other quarterbacks doing the throwing.

Several of the All-Star ends rated as standout pass receivers, Joe Walton of Pittsburgh, Tom Maentz and Ron Kramer of Michigan, Brad Bomba of Indiana and Lamar Lundy of Purdue, and virtually all the halfbacks could be receivers on wide plays.

By United Press

AMERICAN LEAGUE

	W.	L.	Pct.	GB
New York	70	36	.660	
Chicago	63	41	.606	6
Boston	57	48	.543	12½
Cleveland	52	54	.491	18
Detroit	51	53	.490	18
Baltimore	51	54	.486	18½
Washington	40	67	.374	30½
Kansas City	37	68	.352	32½

Wednesday's Results

Washington 3, New York 2.
Detroit 4, Cleveland 1.
Chicago 7, Kansas City 0.
Boston 5, Baltimore 2 (11 innings, night).

Thursday's Probable Pitchers

Washington at New York — Kemmerer (5-7) vs Ditmar (8-1).
Cleveland at Detroit — Narleski (8-1) vs Maas (8-7).
Kansas City at Chicago — Coleman (0-6) vs Pierce (15-7).
Boston at Baltimore — Sullivan (9-6) or Fornieles (6-10) vs O'Dell (1-5).

Friday's Games

Kansas City at Cleveland, night.
Detroit at Chicago, night.
Washington at Boston, night.
New York at Baltimore, night.

NATIONAL LEAGUE

	W.	L.	Pct.	GB
Milwaukee	64	42	.604	
St. Louis	62	43	.590	1½
Brooklyn	60	46	.566	4
Cincinnati	58	48	.547	6
Philadelphia	57	49	.538	7
New York	47	61	.435	18
Chicago	38	66	.365	25
Pittsburgh	37	68	.352	26½

Wednesday's Results

New York 8, Brooklyn 5, night.
Chicago 5, St. Louis 1, night.
Milwaukee 12, Cincinnati 2, night.
Only games scheduled.

Thursday's Probable Pitchers

Philadelphia at Pittsburgh—Roberts (8-14) vs Law (7-6).
Cincinnati at Milwaukee — Nuxhall (5-5) vs Burdette (9-7).
New York at Brooklyn (night)—Gomez (11-9) vs Craig (5-6) or McDevitt (4-1).
Chicago at St. Louis (night)—Brosnan (2-4) vs Mizell (4-7).

Friday's Games

Philadelphia at New York, night.
Brooklyn at Pittsburgh, night.
Chicago at Cincinnati, night.
Milwaukee at St. Louis, night.

Conley Hurls Braves to 12-2 Win Over Reds; Cubs Trip Cards; Giants Beat Dodgers

By United Press

It took a long time, but stringbean Gene Conley finally has gotten around to helping the Milwaukee Braves toward some of that World Series lettuce.

Conley has suddenly blossomed forth with seven victories in his last eight decisions to give the Braves what they've been lookng for all along—a fourth dependable starter.

Conley's fine seven - hit effort against Cincinnati Wednesday night gave the Braves a 12-2 victory that stretched their National League lead to 1 1-2 games. The triumph was Milwaukee's 10th in the last 12 games and Conley, who won only two games up until the All-Star break, has won 4 of those 10.

Wes Covington drove in four of the Braves' run with a pair of homers while Red Schoendienst knocked in three more with a bases-loaded triple in the seventh inning.

The Chicago Cubs, on their longest winning streak of the season made it five in a row when they defeated the St. Louis Cardinals, 5-1, and the Giants beat the Dodgers, 8-5, at Jersey City, N. J., in the only other scheduled National League contests.

White Sox Cut Lead

The Chicago White Sox, who still entertain some hopes of catching the Yankees in the American League race, cut the distance between them to six games with a 7-0 decision over Kansas City. Washington nipped the Yanks, 3-2; Detroit defeated Cleveland, 4-1, and the Red Sox toppled the Orioles, 5-2, in 11 innings.

Home runs by Walt Moryn, Bob Speake and Dale Long paced the Cubs to their trumph over the Cards. Rookie Dick Drott picked up his 10th victory although he needed a neat bit of relief pitching by Dick Littlefield in the eighth. Drott departed after St. Louis filled the bases with one out in the eighth. Littlefield came on and induced pinch - hitter Walker Cooper to bounce into a double play. Herm Wehmeier was the loser.

Don Newcombe of the Dodgers had a 5-3 lead going into the ninth inning when he ran into a three-run homer by pinch - hitter Hank Sauer. Clem Labine took over and the Giants added two more runs when Ray Jablonski singled with the bases full. Marv Grissom pitched one-hit ball for three innings in relief of Johnny Antonelli to gain the victory.

Hurls Fifth Shutout

Jim Wilson of the White Sox hurled his fifth shutout and 12th victory in holding the Athletics to two hits. The White Sox routed Mickey McDermott with a six-run burst in the third inning, Earl Torgeson and Jim Rivera each delivering two-run singles.

Tom Sturdivant of the Yankees had a two-hit shutout and a 1-0 lead against Washington in the ninth inning but Eddie Yost tagged him for a two-run homer. Sturdivant gave up two more singles before Bob Grim took over.

A sacrifice and Art Schult's sacrifice fly then brought in what proved to be the deciding run. Mickey Mantle blasted his 30th homer off Tru Clevenger in the bottom of the ninth and Hank Bauer homered in the first inning. Bud Byerly, second of three Senator pitchers, was the winner.

STARLITE
Drive-In Theatre
On Route 45 Between Harrisburg and Eldorado
Gates Open 6:30 P. M. Every Night
Tonight and Friday

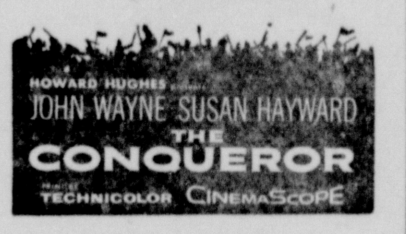

ALSO 3 CARTOONS
Visit our modern concession and bring the kiddies out early for free pony rides.

Pendleton
JACKETS for MEN

JUST RECEIVED!
New Shipment of Pendleton Jackets . . . Exclusive With The Palace
. . . at $17.50
Supply is Limited, So Shop Early!

Palace
Clothing House
North Side Square
Eagle Stamps, Naturally!

Pepsi-Cola
—take home a carton!

Visit our VACATIONLAND!

Grade A
MILK
Quart 20c
½ Gal. 39c

C & H PURE CANE 10 LB. BAG
Sugar 99c

FRESH UNGRADED DOZEN
EGGS 29c

REELFOOT
OLEO, lb. 19c

VEGETABLES
RED TOKAY
GRAPES LB. 19c
JUICY LEMONS, doz. 25c
WASHED RED
POTATOES, 50 lb. bag . . $1.89

OLDEST DIMES REGISTERED LAST WEEK
Carrier Mills—1814 by Ruby Tolley
Harrisburg—1823 by Mark Burnam

MEATS
ARMOUR'S READY TO EAT
PICNICS lb. 39c
AVERAGE 6 TO 8 LBS.
QUALITY BEEF
SIRLOIN STEAK, lb. 59c
PURE, FRESH
GROUND BEEF, lb. 39c
OLD FASHIONED
BOLOGNA, lb. 29c
SMOKED JOWLS, lb. 39c

Pankey's 13 Egg Angel Food
CAKE, each 39c
DAIRY BRAND CARTON
ICE CREAM, ½ gal. 79c
OAK HILL HALVES, No. 2½ Cans
PEACHES, case . $5.79
PET EVAPORATED
MILK
2 for 29c

YACHT CLUB, Vacuum Packed
COFFEE, lb. 79c
KERR CANNING
JARS, QUARTS, dozen. $1.17
OZARK
TOMATO JUICE, 46 oz. can 25c
TUXEDO
TUNA, 8 oz. can, 2 for . 35c
ALL FLAVORS
JELLO, 3 for 25c

CUT-RITE
WAX PAPER, pkg. . . . 33c
TALL CAN
DASH DOG FOOD, 2 for . 25c
CINCH
CAKE MIX, 2 for. 39c
GREAT NORTHERN
BEANS, 5 lbs. 49c
DUNCAN HINE
Barbecue Sauce, 18 oz. blt. 29c

We Give DOUBLE "M" STAMPS
AT BOTH CARRIER MILLS AND MIDWAY MARKET

Starkey's
MARKETS
FREE DELIVERY
Carrier Mills
Phone
2244
Midway Market
520 S. Granger, Hbg.
Phone 1274-W

THE STORY: Friends of Barney Jethroe, who was killed some years ago, have kidnaped the man responsible for his death from Harney Blanchard, a federal marshal. The only person who offers to help Blanchard is Pike Ambrose, a 17-year-old boy who works in a stable.

* * *

III

Roy Wilson's little place on Missouri St. showed no light. Roy was sitting on the porch, alone. He stood up, tall and thin. It was almost like he'd expected us.

I said, "This is Harney Blanchard, judge. He was with Dorsey tonight."

"I see," Wilson said, a chill in his voice. Wilson was getting old. He liked being judge and they said he tried to be fair but he wasn't too smart, they said, and had made some bad mistakes in his time. He said, "And what is it you want of me?"

"Information," Blanchard said. "Somebody in your town took a federal prisoner tonight."

"So," Judge Wilson said, letting himself back into a chair. "I wasn't there, marshal."

Wilson maybe wasn't smart but he was smart enough to be scared.

Blanchard said, "Your marshal quit. Nobody's been appointed since. That gives you responsibility, judge."

"It doesn't look like that to me," Wilson said, snapping it out. "My job is to dispose of cases brought before me. I can't apprehend, too."

Blanchard said, "Will you tell me anything about what happened?"

Wilson took out his pipe and rapped it on the step. Wilson said, "It appears, marshal, that you would know more about it than anybody else."

Blanchard stood staring at Wilson for a long time. Then he turned and stepped past me and I followed him out into the street. He walked south, slower than before, and I trailed along. He didn't act mad. I knew if it was me, I'd be pawing the dirt and grinding my teeth.

Blanchard said, "McNabb said the name Peterson. Where do I find him?"

"Peterson lives down this way," I said, walking off fast. Peterson and that's all, I thought. First thing I knew he'd nail me against a wall and I'd tell everything I knew.

At Peterson's, I faded back into the dark when Jordan Peterson came to the door. He didn't look good, standing there blinking at Blanchard.

"McNabb said I should see you, Mr. Peterson," Blanchard said.

"What do you want?"

"I'm Blanchard, United States deputy marshal. A prisoner was taken from me here tonight. McNabb seemed to think you could help."

Peterson grunted deep in his throat. "I don't know what John was thinking. I'm sorry that it happened, of course, but I don't see anything I can do."

* * *

Blanchard turned a little and looked off toward me in the dark. He rubbed his eyes, like a tired man will. I saw his shoulders lift when he breathed deep. He turned back to Peterson. He said, "Who appoints your marshals?"

"The Commerce Committee."

"Maybe they'd better appoint one."

"John quit only this evening. It will take time to find another qualified man."

"Why did McNabb quit?"

"I think you'd better ask him."

"All right, Mr. Peterson," Blanchard said, soft.

"Just a minute, marshal," Peterson said, stepping out onto the porch. "When this is over, you'll leave. We have to stay. This is where we live. You have to understand how that is. We don't want trouble."

Blanchard headed for the street. I moved out behind him and then stopped. I could feel Jordan Peterson's eyes drilling my back. I turned and looked and wanted to laugh at him but I didn't dare. He was trying to work it out about me and Blanchard. I could have told him not to fret about it but I thought: What did Jordan Peterson ever do for me?

We walked back to Chicago St., me and Blanchard. In the first light, he stopped and grabbed my shoulder so hard it hurt. He said, "A skinny kid . . . maybe 20 years old."

"Just about," I said.

"Pike, I've got to get Pete back. Not maybe. Got to."

* * *

He didn't know anything about the Clements and Barney Jethroe and how things had been for years back. By the time he found out, the way it was going for him, Dorsey would be dead.

He said, "Tell me what you saw at the depot. Tell me who it is, how much time I've got."

Deep lines cut into his face and his eyes snapped. I could see his neck muscles tighten against the skin. I could feel a trap clamping onto me.

"You want to get me killed?"

Blanchard's grip went slack. He breathed deep. "No," he said, soft.

I started away from there, walking toward the livery. I looked over my shoulder. Blanchard was watching me. It struck me hard what a shame it was, all of it, this tinhorn town and a fine man like Blanchard. In my mind I could see him walking in the dark all night, not knowing where to look or even what to look for or how much time he had to look.

I took a couple of steps back. "Now you listen," I said. "No need to go off half-cocked. You got some time until Cole Jethroe gets here. That's Barney's brother. They say he'll be in on the train from Chicago and they got to wait."

(To Be Continued)

PRAIRIE STATE AUTO INSURANCE
Save on
AUTO, TRUCK INSURANCE
Thomas Howard
P. O. Box 149 Galatia
Phone 7W12

WANTED
MAN WITH PROBLEMS!
See Southern Illinois' oldest Lawn-Garden Equipment Factory Dealer
Michael J. Resheter
For Famous
Gravely Tractors with 30 attachments
and
Roto-Hoe, America's most useable garden tool.
2½ Miles West on State Route 13
Harrisburg, Ill.
We service what we sell.

James Billman to Attend Art School at Robert Allerton Park

James Billman, RFD 4, Harrisburg, will be sponsored by the Harrisburg Women's club of the 24th District, at the 1957 rt school conducted by the University of Illinois and the Illinois Federation of Women's Clubs at Robert Allerton Park, University conference center near M--ticello.

The art school will be presented in two week-long sessions Aug. 4-10 and Aug. 11-17—with 60 boys and girls enrolled each week. Women's clubs throughout the state provide tuition, board, and room. Instruction is given by members of the University art faculty.

Billman will attend the second session.

MOTOROLA
"OPEN HOUSE"
See the Newest and Finest in
TELEVISION
Friday and Saturday, August 9th and 10th
– PRIZES GALORE –
OFFICIAL YOUTH LEAGUE BASEBALLS!
MOTOROLA CLOCK RADIO!
21" MOTOROLA TV CONSOLE!
MOTOROLA HIGH-FIDELITY CONSOLE!
14" MOTOROLA PORTABLE TV!
AND MANY OTHER PRIZES!
Come in and let us show you these new television sets!
Nothing to Buy! Just Register! Adults Only!
WILSON TIRE CO.
114 North Vine Phone 459-W

Leamington

Mr. and Mrs. Raymond Threet of Harrisburg were Sunday dinner guests of Mr. and Mrs. Jesse Scroggins.

Mr. and Mrs. Raphael Colbert of Highland, Ind., were guests for a few days last week in the homes of Mr. and Mrs. Ralph Colbert and Mr. and Mrs. Jesse Colbert.

Mr. and Mrs. Jim Williams were dinner guests of Mr. and Mrs. Lawrence Williams and Mary Ann, Wednesday.

Mr. and Mrs. Joe Brooks moved to the Rosiclare community Wednesday.

Ralph Colbert and son, Buddy, Raphael Colbert and son, Allen Don, and Jesse Colbert attended the Wednesday night baseball game in St. Louis, Mo.

Mr. and Mrs. Lawrence Williams were Sunday afternoon guests of Mr. and Mrs Tim Rister.

Mick Martin visited Ronnie Colbert Saturday night.

Mr. and Mrs. Dale Rockwell and son, Randy, Mr. and Mrs. Joe Porter and daughter, Myana, and Mr. and Mrs. Charlie Watson visited last week with Mr. and Mrs. Raleigh Bodenbach.

Mrs. Martha Elliott, Mrs. Lucretia Litterell and daughter, Anna Mary, were supper guests of Mr. and Mrs. Joe Elliott Friday.

Miss Lanora Strong of Shawneetown was a houseguest Wednesday to Friday of Mrs. Essie Green.

Mr. and Mrs. Myron Starbeck, Mr. and Mrs. Lee McCromich and Miss Judy Ackerman of Alton visited with Mr. and Mrs. Hardy Barnett recently. They attended Sunday school at Leamington church Sunday.

Mr. and Mrs. Joe Potts and Mrs. Berniece Earnshaw visited with Mr. and Mrs. Leslie Leonberger last week.

Mr. and Mrs. Jesse Colbert attended Jones church Saturday evening.

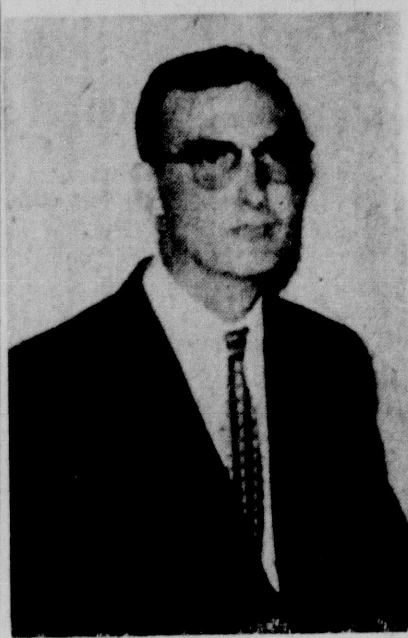

A TENT REVIVAL which began Monday night, will continue through Friday at the General Baptist Youth camp, Camp Oxford, near Rudement. The Rev. David Winders (above) of Marion, Ky., is the evangelist. The services are having lots of success and 34 conversions were reported during the first two days of the revival.

Balikpapan, big oil center of Borneo, handles 2,700,000 tons of crude oil annually.

HAUPTMANN'S GROCERY
CORNER CHURCH & McKINLEY
Phone 168 Free Delivery
GRADE A FRESH DRESSED
FRYING CHICKENS, each 65c
BREAKFAST LINK SAUSAGE, lb. . . 49c
BLUE BELL BOLOGNA, lb. . . 49c
DIXIE BISCUITS, each 10c
BLUE BELL WIENERS, lb. . . 59c
IT WHIPS MILNOT, 10 large cans $1.00
LINCO BLEACH, 2 quarts . . 35c
KARO White Syrup, 1½ lb. size 39c
FRESHEN UP WITH DIAL SOAP, 3 reg. . 29c
WHITNEY'S CHUM SALMON, 1 lb. can . . 59c
ELBERTA PEACHES, 4 2½ cans . . $1.00
JIFF—SMOOTH PEANUT BUTTER, 12 oz. jar 37c
TASTEE POTTED MEAT, 4 cans . 25c
CORN SUGAR VINEGAR, full gallon . 39c
FROZEN LEMONADE, can . . . 10c

"Coke" is a registered trade-mark. Copyright 1957 The Coca-Cola Company.
NOW! COKE IN BIG NEW KING-SIZE!
A great new buy in quality refreshment!
So good in taste—in such good taste! Bigger value, too! Now, why settle for less than Coca-Cola . . . the best-loved sparkling drink in all the world!

Drink Coca-Cola
SIGN OF GOOD TASTE
Bottled under authority of The Coca-Cola Company by
THE COCA-COLA BOTTLING COMPANY OF HARRISBURG

Polio Won't Wait-- Vaccinate!

THE DAILY REGISTER

Published Continuously Since 1915 — THE DAILY REGISTER, HARRISBURG, ILL., THURSDAY, AUGUST 8, 1957 — NEW SERIES, VOLUME 43, NO. 35

Dio Questioning Delayed By Senate Roll Call Vote

3 Henchmen Refuse to Answer Probers

Rackets King Gives Full Name While On Stand

WASHINGTON (UP) — New York rackets king Johnny Dio took the stand before the Senate Labor Rackets Committee today, but a roll call vote in the Senate delayed his testimony.

The buzzer summoning senators to a roll call vote sounded as Dio gave the committee his real name, John Dioguardi, his age, 43; and his address, Point Lookout, Long Island, N. Y.

Chairman John L. McClellan (D-Ark.) recessed the hearing until members could go across the street to the Capitol, vote and return.

The trial was not expected to resume until later this afternoon.

At the morning session, three of Dio's henchmen balked when investigators tried to trace their careers in "paper locals" of the Teamsters Union. They gave only their names and addresses. All refused to say whether they were afraid of Dio.

Dio straight-armed United Press photographer Stanley Tretick behind the ear as he starmed his way into a revolving door leaving the Senate office building. Whirling into the door, Dio shouted at the pursuing cameramen.

Meanwhile, on the witness chair, Sidney Hodes, Abraham Brier, and Nathan Gordon, all Dio henchmen, claimed their privilege under the Fifth Amendment to refuse information about their careers.

Committee Counsel Robert F. Kennedy said Gordon operated a liquor store until he suddenly turned up in 1955 as secretary-treasurer of Teamsters "Paper Local" 651, one of the practically memberless units set up at the request of Teamsters Vice President James R. Hoffa to swing an election for control of Teamsters in the nation's largest city.

Kennedy said Hodes and Brier were officers in Local 649 of the AFL United Auto Workers, Dio's "mother local." Each, Kennedy said, "played an important role" in the chartering of a group of "paper" locals in the Teamsters Union.

Hodes invoked the Fifth Amendment about 37 times, refusing to say, among other things, whether he became an officer of three of the paper locals after leaving local 649. Counsel Kennedy called 649 Dio's "mother local."

Death Takes Mrs. Ed Hale, 67

Mrs. Maud Hale, 67, of 321 South Maple street, died at 11:30 a. m. today. She was the wife of Ed Hale.

Surviving are two children, Cecil Thomas of Shawneetown and Charles Thomas of Harrisburg: two stepchildren, Mrs. Edna Morris, Harrisburg, and John Hale of Chicago. Her brothers are Claud Smith, George Smith and Ken Smith, all of Shawneetown. A half-brother, Floyd Thomas, Shawneetown, a sister, Mrs. Hattie Paggett, Shawneetown, and a half-sister, Mrs. Minnie Lynch of Mt. Vernon, also survive.

The body is at Gibbons funeral home. Funeral arrangements have not been completed.

Seek Information About Heirs of Late Ernest Crews

Atty. Jack N. Clemons, 726 Dermon Building, Memphis, Tenn., is seeking information about heirs of the late Ernest Crews, described as a white male 66 years of age, who died at Memphis May 19, 1956.

A letter to The Daily Register said he had been appointed administrator of the estate of the late Mr. Crews, that he has not been able to find any heirs.

"Our investigation revals he was born in Harrisburg, Ill.," he wrote. He asked anyone here related to the man to contact him.

"There is approximately a thousand dollars in this estate and our investigation so far has turned up no heirs," the letter said.

Kelly Yost Siddall, Equality Native, Holds Top Executive Post With Soap Firm

Administrative Vice President With Procter & Gamble

One of the top level executives of The Procter & Gamble Company is a native of Equality—Kelly Yost Siddall.

Mr. Siddall joined Procter & Gamble June 1, 1926, as Supervisor of Costs for one of the subsidiary companies. In January, 1928 he became Supervisor of Costs for the parent company and has advanced in the organization to his present position as Administrative Vice-President—a position topped in the officers of the organization only by the Chairman of the Board of Directors and President.

Mr. Siddall was born May 19, 1901, in Equality, the son of Mr. and Mrs. Jacob P. Siddall.

He was graduated from the Equality Public School in 1916 and was a member of the Equality Township high school graduating class of 1920.

A brother, Dr. Halton P. Siddall, a dentist, resides in Poplar Bluff, Mo.

Many relatives and friends of the Siddall family still live in the Equality area.

Following graduation from the Equality Township high school Mr. Siddall enrolled at the University of Cincinnati and graduated in 1925. He immediately entered the business world as assistant purchasing agent for Emery Industries

Kelly Yost Siddall

and after ten months joined Procter & Gamble.

After three years as Supervisor of Costs, Mr. Siddall was promoted to Manager of the Cost Department, a post he held until September, 1939, when he became Chief Accountant.

In May, 1942, he became Comptroller and a member of the Administrative committee. For a year—July, 1954 to July, 1955—Mr. Siddall was a Vice-President and Comptroller. He continued as a Vice-President until October, 1955, when he was made a member of the Board of Directors, Administrative Vice-President and Vice President and a member of Board of Directors of 15 subsidiary companies.

In his work, Mr. Siddall has had occasion to travel extensively both in the United States and overseas in the interest of Procter & Gamble business and to speak on various administrative subjects before many organizations.

May 9, 1957, Mr. Siddall talked on "The Procter & Gamble Company" to the New York Society of Security Analysts. Last fall, October 15, 1956, he gave an address, "The New Dimensions In Office Management," before the Office Management Conference, American Management Association, held at the Sheraton-Astor hotel, New York City.

The company organization chart

(Continued on Page Eight)

Reaction Favors McElroy as New Defense Chief

WASHINGTON (UP) —Senators appeared generally favorable today to President Eisenhower's appointment of soap manufacturer Neil T. McElroy to be his new secretary of defense.

Eisenhower sent McElroy's nomination to the Senate Wednesday. McElroy, president of Proctor & Gamble, would succeed present Secretary Charles E. Wilson.

White House Press Secretary James C. Hagerty said Wilson was expected to step down about the end of the month but no exact date has been set. It was presumed Wilson would stay on long enough to break McElroy into the job.

Sen. John W. Bricker (R-Ohio) praised the nominee as "a top-notch businessman and an excellent administrator."

Chairman Richard B. Russell (D-Ga.) of the Senate Armed Services Committee, which will hold hearings on the nomination, declined immediate comment.

But committee member Leverett Saltonstall (R-Mass.) said he was confident the group will be impressed by McElroy's character and ability.

Sen. Hubert H. Humphrey (D-Minn.) sounded the only sour note. Asked for comment on the 52-year old soap company executive's appointment, Humphrey said "this is a tacit admission that there is a necessity for a clean-up in the Department of Defense."

Trucking Firm Pays On Equality Bridge Damage

The Central and Southern Truck Lines, owner of the tractor-trailer truck that crashed through the Equality bridge on October 18, 1956, has paid Gallatin County $785.78 for the damage. This is believed to represent one third of the cost to the county for replacing the structure.

The payment was accepted by members of the Board of Supervisors at their adjourned meeting held Tuesday. The board had voted on December 4 to investigate the accident with plans to file suit against the trucking firm.

At Tuesday's meeting the board also voted to pay Dr. John E. Doyle $125 for an autopsy on the body of Vincent York and agreed to pay Charles Cox $50 for his burial.

The supervisors agreed to pay one half the cost of bridge repair in Omaha Township in the amount of $208.99; one half the cost of bridge repair in Gold Hill Township, $94.12; and one half the cost of bridge repair in Bowlesville Township, $324.45.

A. D. Blankenship Dies at Eldorado

Andrew D. Blankenship Sr., 79, Eldorado RFD 1, died in the Eldorado nursing home at 4 p. m. Wednesday. He was a retired farmer and had been ill for about a year.

Mr. Blankenship is survived by his son, Andrew Blankenship Jr., his daughters, Mrs. Elizabeth Wooten and Mrs. Dorothy Williams, both of Detroit, Mich., two grandchildren and one great-grandchild.

The body will lie in state at the Martin funeral home and the funeral will be held in the chapel, there, at 2 p. m. Saturday. Rev Kenneth Edwards of the Calvary Baptist church will officiate and burial will be in the Wesley cemetery, east of Eldorado.

Chicago Attorney Charged with Hiring Hoodlums to Slay Lady Friend's Husband

CHICAGO (UP) — A group of experts today examined bullet markings and a printed note in efforts to unravel a murder mystery involving an attorney charged with hiring two hoodlums to slay the husband of his lady friend.

The attorney, Joseph R. Roth, was to appear in court today on charges of conspiracy to commit the murder of Sanford Lerner.

Lerner, 46, a wealthy department store owner, was shot down in the darkened vestibule of his home last April 3. Police said the slaying followed a plan two men said Roth outlined to them.

Roth, free on $400 bail, denied the charges and said the entire affair sounded "like the scenario of a show I'd see on television."

His accusers, Sheldon Polakaff, 39, a former tavern owner, and Donald Dubey, 29, said Roth made a $200 down payment on the murder pact and agreed to pay them $1,500 when the job was completed. They had also extorted $500 for a murder weapon but never carried out the assassination, they said. Both are under similar charges—conspiracy to commit murder and to commit assault.

Roth was arrested by Detectives Charles Fitzgerald and Wilbur Davis Tuesday night, on the basis of statements made by his accusers. The would-be murderers said Roth wanted to do away with Lerner because he was in love with Lerner's wife, Lilyan, 45, a slim brunette.

30 Area Students Candidates for Degrees at SIU

Eight area students are candidates for Masters degrees and 22 are candidates for Bachelor degrees at summer commencement exercises at Southern Illinois University Friday night. Ceremonies will begin at 7 p. m. in McAndrew Stadium. More than 380 students are candidates for degrees.

Area Masters degree candidates are: Jack Wallace, Harrisburg; Obe Bond, Edsel Tony Bucovaz and John Slow, Eldorado; Leroy Mobley, Junction; Clarence Clement, Rosiclare; Claude Lewis and Walter Nulty Jr., Stonefort.

Candidates for Bachelor degrees are: Mary Baker Beasley, Betty Jean Davis, George Hagan, Elva Lands, Liva Karr Otey, William Rees and Catherine Willmore, Harrisburg; Lorne Frayser, Hershel Oxford and Cornelia Paradee, Cave-in-Rock; Charles Smith and Verla Waller, Eldorado; Martin Young, Elizabethtown; Joy King Gannett IV, Equality; Norma Lou Clarida, Ruth Marie S. Girot, Jane Wickham and Donna Sue Williams, Galatia; Charlotte Roark, Ridgway; Helen Gurley, Claude Lewis and Troy Nolen, Stonefort.

Chas. Grace, 80, Veteran Labor Leader, Dies

Charlie Grace, 80, 207 South Skaggs street, Harrisburg, well known miner and veteran labor leader, died at the Ferrell hospital in Eldorado at 4:25 p. m. Wednesday following an illness that had hospitalized him for the last two months.

Mr. Grace was born in 1877 and came to southern Illinois in 1900, where he worked in the coal mines. He continued at this work until 1916 when he was elected Executive Board Member for the miners' union. He continued to serve in various official mine union capacities until his retirement in 1949.

He was nationally known in labor circles and his ability as a negotiator and interpreter of contracts as well as his knowledge of Workman's Compensation Law, which he gained as legal investigator for the miners, was generally recognized. He was a veteran of the Spanish-American war.

On January 29, 1925, he was married to Mrs. Katherine McGuire, who survives.

Mr. Grace had known for sometime that he was suffering from a fatal illness so he made plans for his funeral, even explaining the manner in which he wished to be dressed. He also selected the following pallbearers: Charlie Gibbons, John Sisk, Howard Bickel, Earl Cummins, Frank Wright and Charlie White.

He made a special request that his long time friend, Bert Tavender, deliver the funeral oration and that Rev. Kenneth Edwards of the Calvary Baptist church of Eldorado pronounce the benediction.

The funeral will be held at the Martin funeral home in Eldorado at 2 p. m. Friday.

Burial will be at Elmwood cemetery near Equality, and full military rites will be observed.

The family has requested that flowers be omitted.

MINES

Sahara everything idle.
Carmac works.
Will Scarlett works.

Col. Abel Indicted As Russian Spy

WARNS AGAINST JURY TRIAL AMENDMENT — President Eisenhower wrinkles his forehead as he answers a question at his news conference in Washington. The President said the jury trial amendment to the Civil Rights bill would be most damaging to the entire Federal judiciary. (NEA Telephoto)

Passed by Senate

Rayburn Promises Statement on House Handling of Rights Bill

WASHINGTON (UP) — The Senate's watered-down civil rights bill was delivered to the House today and Speaker Sam Rayburn promised a statement Friday on how he proposes to handle it.

The veteran Texas lawmaker declined comment on the bill.

A Senate reading clerk returned the Senate-amended bill to the House immediately after Rayburn gavelled the session to order.

Without fanfare it was placed on the speaker's desk, where it was expected to remain until early next week pending final agreement on Democratic strategy for getting it passed and sent to the White House.

Democratic leaders other than Rayburn have made no secret of their plans of seek quick concurrence in either the Senate version or something pretty close to it.

There was growing belief they would succeed, as major civil rights groups and supporters made it plain they would rather have a modest first step—as they labeled the Senate bill—than nothing at all.

There was much jockeying and maneuvering ahead, however, with Republicans and Southern Democrats holding the key to the outcome — as they have in the past.

The Senate, by a resounding majority of 72-18, turned a historic corner at 8:15 p. m. c. d. t. by passing its first civil rights measure in 82 years.

All of the no votes were cast by hard-core members of the Dixie bloc fighting the measure, plus liberal Democratic Sen. Wayne Morse (Ore.) who called the bill a sham bearing "little more than the title." Voting for it was a crushing coalition of 43 Republicans and 29 Democrats.

The Senate bill provides for a bipartisan commission with subpena powers to investigate voting rights violations; a new assistant attorney general to handle rights cases; repeal of an old law empowering use of federal troops to enforce Negro rights; and power for the attorney general to seek injunctions to halt threatened voting rights violations.

One of the major senate changes from the House bill was addition of an amendment requiring jury trials in all criminal contempt cases. This would apply not only to violators of voting rights injunctions but of all injunctions obtained under federal laws. Judges could, however, impose civil penalties aimed merely at securing compliance with the injunctions without juries.

Eldorado Council Approves Vapor Street Lights

Members of the Eldorado City Council, at this week's regular meeting, gave unanimous approval to the proposed vapor street lighting program for the city.

The council had previously approved an engineer's plan for the modern street lighting system, but tabled the proposal when the Eldorado Chamber of Commerce requested the removal of parking meters.

The City Councilmen came up with the decision of "no parking meter revenue, no vapor lights". The C of C apparently has dropped the parking meter removal program.

It is hoped the new system will be in operation by Christmas time.

A satisfactory agreement apparently has been reached between oil companies with storage tanks in Eldorado, citizens and the council.

Sometime ago, following a disastrous explosion and big fire when an oil storage tank was hit by lightning, a group of citizens, represented by Atty. Harry McCabe of Harrisburg, petitioned the council to have all storage tanks removed from within the city.

However, the petition was opposed by many Eldorado citizens and the oil companies. Removal of the tanks would have been expensive, there would have been the loss of free gas for many home owners, rental revenues would have been lost and some of the wells, where production was low, would have been closed.

The oil companies have agreed to install approved safety devices on the tanks. This proposal apparently is satisfactory to all concerned.

Called Most Important Red Spy In the U. S.

Maximum Penalty On Conviction Would Be Death

NEW YORK (UP) — A fellow Russian espionage agent who defected to the West shaped up today as the key witness against Soviet intelligence Col. Rudolf Ivanovich Abel, indicted Wednesday as the most important Red spy ever seized in the United States.

Ironically, the potential witness, Reino Hayhanen, was named as a co-conspirator in the indictment against Abel who posed in this country as a down-and-out artist and photographer for nine years while heading a Soviet spy ring. Hayhanen, who spent six years in the United States as a trained spy, was flown here earlier this week and testified Wednesday before the Brooklyn grand jury that indicted Abel on three counts of espionage.

Abel, a mild - mannered, nondescript - appearing man of 55, was pictured in the indictment as the mastermind of a spy network that transmitted American defense secrets to Moscow by radio and courier. Specifically, Abel, a Russian national, was charged with conspiring to transmit to Russia documents, maps, photographs and other information "relating to the national defense" of the United States.

If convicted, he could be executed under the so-called Rosenberg law, which sent Julius and Ethel Rosenberg to the electric chair in 1953 for spying for Russia.

Entered From Canada

The balding, blue - eyed Abel, who entered the United States from Canada in 1948, was expected to be returned here in a day or two from Edinburg, Tex., where he was held without bail in the Hidalgo County Jail after declining bond. The Soviet intelligence officer was turned over to the FBI Wednesday by immigration officials who were about to deport him for entering the United States illegally when the indictment was returned.

Abel was arrested in New York June 21 on a charge of illegal entry and placed in an alien dentention camp at McAllen, Tex. Subsequent inspection of his hotel room here convinced agents Abel was a Russian spy. In the room, the agents found a short-wave radio set, a hollowed-out pencil and several cryptic notes. A later search of his small studio uncovered a second short - wave radio, cameras, and photographic equipment including microfilm. In addition, the agents found maps of several cities and other urban centers, including New York, Philadelphia and Baltimore.

Abel's studio was in a building drectly across from the Brooklyn courthouse where the indictment was handed up Wednesday.

So far as they knew, authorities sad, Abel was not linked with the espionage ring headed by Jack and Myra Soble of New York, who are scheduled to be sentenced Friday for transmitting American defense secrets to Russia. Nor was he believed to have been connected with another alleged Red spy network to which George and Jane Slatovski, Americans living in Paris, have been linked by the U. S. government.

Investigate Burglary At Carrier Mills

Sheriff William T. Barrett and Deputy Everett N. Sneed today investigated a burglary of the Elms grocery store at Carrier Mills, which occurred last night.

The Weather

ILLINOIS: Fair and warm tonight and Friday. Low tonight 65-72. High Friday 86-92.

LOCAL TEMPERATURE

Wednesday		Thursday	
3 p. m.	89	3 a. m.	76
6 p. m.	86	6 a. m.	74
9 p. m.	80	9 a. m.	94
12 mid.	76	12 noon	97

$835,677 Prizes, Premiums

105th State Fair to Open Friday

SPRINGFIELD (UP) — The 105th anniversary Illinois State Fair opens here Friday with a record $835,677 in prize money and premiums to be awarded during the 10-day exposition.

In addition to the prizes, most of which will go for harness races purses, the fair will offer two grandstand shows featuring television and movie entertainers; agriculture, home and industry exhibits; a carnival; ice show; auto and motorcycle races; band contests and horse shows.

There will be competitions and exhibits in everything from horse shoe pitching to bee-keeping to needlework to professional art.

Gov. Stratton, Agriculture Director Stillman J. Stanard and Fair Manager J. Ralph Peake will open the fair with ribbon cutting ceremonies at the south main gate at the fairgrounds on the north edge of Springfield.

Opening day, following tradition, is Children's Day, with the official opening at 9 a. m. A grand parade from the main gate to the Coliseum, with prizes for the best parade units will start the program.

Some $507,000 of the total prize money will go to winners in harness, automobile, and motorcycle racing.

More than $190,000 will be distributed in prizes for livestock awards. The statewide prize collection of show stock already has begun moving into the stalls and pens for fair competition, along with prize cattle, hogs, and other livestock from many states.

Peake, for whom this will be the first fair since he was named to succeed former Fair Manager Strother G. Jones, declared all was just about ready for the big show.

"It should be the best fair we've ever had," he said.

Fair visitors already have begun arriving at Springfield, where authorities appealed for residents to make available temporary housing facilities for the 10-day period. The traditional "Tent City" at the fairgrounds also will be set up again.

Entertainers signed for the grandstand shows include movie star Rhonda Fleming, singers Russell Arms and Brenda Lee, TV personality Dennis James, the Duke Ellington Band, comedian Dick Shawn, and James Arness, the Marshal Matt Dillon of television's "Gunsmoke" program.

Technicians already have begun assembling the ferris wheels and dozens of other rides and sideshows at the famed "Happy Hollow" carnival midway.

The annual society horse show will bring together some of Illinois' finest show horses, along with heavier work stock in the livestock competition. The annual ice show, with a bevy of entertainers on skates will be presented daily during the fair.

The opening day schedule included a start on the judging of farm and culinary exhibits, a baby pageant, selection of a junior king and queen, a newspaper throwing contest, and a flower show.

The opening night grandstand show billed Howard Keel, Russell Arms, Brenda Lee and the Hal McIntyre Orchestra.

The harness racing card scheduled trot and pace events on opening day and the following day, and again Aug. 12-16.

The AAA 100-mile auto race will be Aug. 17; the national championship motorcycle races Aug 18.

In addition to Children's Day, other special "days" include Labor Day, Aug. 10, Veterans Day, Aug. 11, Editors and Farmers Day Aug. 12; Springfield Day, Aug. 13; Harness Race Day, Aug. 14-15-16, Auto Racing Day, Aug. 17; and Motorcycle Racing Day, Aug. 18.

The first Illinois State Fair was held in 1853. But this is only the 99th fair since the exposition was not held in 1862, 1893 and 1942 through 1945.

NewspaperARCHIVE.com

The Daily Register
(Established 1869 as Saline County Register.)

Published evenings except Sunday, at 35 South Vine Street, Harrisburg, Illinois, by REGISTER PUBLISHING CO. of Harrisburg
MRS. ROY L. SERIGHT, President.

CURTIS G SMALL, Editor and Manager.

Entered as second class matter at the post office at Harrisburg, Illinois, under act of March 3, 1879

Subscription Rates: By Carrier 30 cents per week. By mail in Saline and adjoining counties, $6.00 per year in advance; $1.75 for three months. Outside Saline and adjoining counties, $8.00 per year; $2.50 for three months; $1.00 per month. Single copies 5c.

The Daily Register is a private business institution. The management reserves the right to be sole judge as to acceptance or rejection of any statement for use either as a news item or paid advertisement.

Brushy

Rev. and Mrs. George D Jenkins Sr. and Mr. and Mrs. Don Price of Harrisburg, and Mrs. Anna Rice were Sunday dinner guests of Mr. and Mrs. Gobel Dutton.

Mr. and Mrs. J. C. Harbison of Eldorado were guests of Mrs. Harbison's brother, Charles Lockwood and family, Sunday.

Children and grandchildren of Mr. and Mrs. L. L. Riegel were guests in their home Sunday. The children are R. L. Riegel and family, Harrisburg, and Mr. and Mrs. Bill Edwards and children, Marion.

Mrs. Walter Patterson visited with her sister, Mrs. John C. Small, and family Wednesday. Thursday supper guests in the home were Mr. and Mrs. John Robinson, Mr. and Mrs. Harry Gaskins and son, Larry Gaskins, Peoria.

The Mt. Moriah W.S.C.S. held its meeting at the church Thursday evening. Delia Thompson presented the lesson on Puerto Rico. Mrs. Clifford Knight and daughters were hostesses.

District Forest Ranger Transferred

Howard L. Brown, district ranger at Doniphan, Mo., will transfer to Ironwood, Mich., it was announced by Shawnee Forest Supervisor L. P. Neff. Brown's new assignment will be staff forester on the Ottawa National Forest.

The Browns will move to Ironwood on about August 10. Prior to his assignment to the Doniphan Ranger District, five years ago, Mr. Brown was district ranger on the Chippewa National Forest in Minnesota. His first assignment was that of junior forester in 1935 on the same forest. In commenting on the transfer, Supervisor Neff said, "Brown has done a fine job in the administration of the Doniphan Ranger District, and is well qualified for his new assignment."

Replacing Mr. Brown will be Mr. Frank Kopecky, presently assistant ranger on the Bergland Ranger District of the Ottawa National Forest. Kopecky began his forest service career on the Chequameeon National Forest, and was subsequently assigned to the Wayne-Hoosier National Forest at Ironton, Ohio. Mr. Kopecky will move to Doniphan with his family about August 19. The Kopecky's have two children.

TELEVISION PROGRAMS

WSIL-TV—HARRISBURG
Channel 22

THURSDAY
Afternoon and Evening

5:00—Studio Show
5:30—Looney Tunes
5:45—NBC News
6:00—Cactus Pete
6:30—Dragnet, NBC
7:00—Looney Tunes
7:30—Rin Tin Tin, ABC
8:00—Lux Video, NBC
9:00—Country Carnival
9:30—Joe Palooka
10:00—News Weather & Sports
10:30—Florian Zabach
11:00—Sign Off

FRIDAY
Afternoon and Evening

1:00—NBC Matinee Theatre
2:00—Queen For A Day NBC
2:45—Modern Romances, NBC
3:00—Comedy Time NBC
3:30—TBA
4:00—Western
5:00—Studio Show
5:30—Shawnee Hills
5:45—NBC News
6:00—Cactus Pete
6:30—Life of Riley
7:00—Blondie, NBC
7:30—Country Show
8:00—Gillette Fights
8:45—Red Barber
9:00—Ozark Jubilee, ABC
9:30—Date With the Angels
10:00—News Weather and Sports
10:30—Bar 22 Ranch
11:00—Sign Off

FRIDAY
Morning and Afternoon

7:00—Today, NBC
8:00—Home, NBC
9:00—Price Is Right, NBC
9:30—Truth or Consequences, NBC
10:00—Tic Tac Dough, NBC
10:30—It Could Be You, NBC
11:00—Florian Zabach
11:30—Rascals
12:00—Club 60, NBC
12:30—Bride & Groom, NBC

KFVS-TV—CAPE GIRARDEAU
Channel 12

THURSDAY
Afternoon and Evening

5:00—The Little Rascals
5:30—Sheena, Queen of the Jungle
6:00—The Scoreboard
6:05—Watching The Weather
6:15—Douglas Edwards, CBS
6:30—Annie Oakley
7:00—Waterfront
7:30—Playhouse 90, CBS
9:00—Highway Patrol
9:30—Climax, CBS
10:30—The Silent Service
11:00—Channel 12 Theatre
12:00—News and Weather

FRIDAY
Morning and Afternoon

6:45—Morning News, CBS
6:55—Today's Weather
7:00—Captain Kangaroo, CBS
7:45—Morning News, CBS
8:00—Garry Moore Show, CBS
9:30—Strike It Rich, CBS
10:00—Valiant Lady, CBS
10:15—Love of Life, CBS
10:30—Search For Tomorrow, CBS
10:45—Guiding Light, CBS
11:00—Walter Cronkite News, CBS
11:10—Stand Up Be Counted, CBS
11:30—As The World Turns, CBS
12:00—Our Miss Brooks, CBS
12:30—Industry On Parade
12:45—House Party CBS
1:00—The Big Payoff, CBS
1:30—Bob Crosby Show, CBS
2:00—Brighter Day, CBS
2:15—Secret Storm, CBS
2:30—Edge of Night, CBS
3:00—Jimmy Dean Show, CBS
3:45—Cartoon Capers
4:30—Cowboy Corral

FRIDAY
Afternoon and Evening

5:00—The Little Rascals
5:30—Hartoons
5:40—Looney Tunes
5:50—Sunny Funnies
6:00—The Scoreboard
6:05—Watching the Weather
6:15—Douglas Edwards, CBS
6:30—The Falcon
7:00—Mr Adams and Eve
7:30—Federal Men
8:00—West Point
8:30—Destiny CBS
9:00—Undercurrent, CBS
9:30—Pantomime Quiz, CBS
10:00—O'Henry Playhouse
10:30—Jim Bowie ABC
11:00—News and Weather

WEBQ Baptist Hour Schedule

Schedule for the Baptist Hour Association program over radio station WEBQ daily from 7 to 8 a. m. is as follows with the church and minister in charge.

For any question about this schedule call or write Rev. Ernest Ammon 113 West Elm street, Harrisburg, Ill

Aug. 9. McKinley Avenue Baptist, Rev. J. D. McCarty.

Aug. 10 Ridgway Baptist, Rev. Leman Irby.

Aug. 11. Rev. George Smith and Stonefort Baptist.

Aug. 12. East Benton Baptist, Rev. Lloyd Trotter.

Saves on Birthdays

PINE RIDGE, S. D. (UP)—Mrs. Marcella Big Crow, 34, has 16 children but only gives nine birthday parties each year. She's not playing favorites though. Mrs. Big Crow recently gave birth to her seventh set of twins.

Mount Vernon City Workers Receive 10 Per Cent Pay Raise

MOUNT VERNON, Ill. (AP) — The Mount Vernon City Council Monday night gave a 10 per cent pay raise to all city employes with the exception of the city manager, the city attorney and the city engineer.

The raise, will be retroactive to May 1.

The council said it plans to discuss a pay hike for City Manager Harlow Richardson at their next "informal" meetin

Thinking It Over

By Robert L. Dieffenbacher, D.D.
(Written for NEA Service)

What are people? Are they mere physical beings made up of skin and bones? Are they bundles of nerves, circulation systems, digestive systems, and reproductive cells held together by a skeletal framework?

Some say that humans are animals. Others believe that men are collections of emotions, experiences and ideas centered in minds or brains.

We mortals are all of these things and many more. We are patterned after the Creator Himself except for the mere human form. The body is only a physical structure in which the character and its related human quarters reside.

Above all else, we are temples of the spirit after whose likeness we were created. We are not simple organisms.

We are complex with weaknesses and frailties. If we use these temples of worship we shall enjoy a power which we cannot otherwise know.

The Daily Register 30c a week by carrier boy.

★ EDSON IN WASHINGTON ★

Fat Cat Ambassadors Give U. S. Number of Advantages

By PETER EDSON
NEA Washington Correspondent

WASHINGTON—(NEA)—Wiley Buchanan, State Department's chief of protocol, took this writer to task the other day—in a nice polite way—for a recent column on the appointment of political fat cats as U. S. ambassadors overseas.

The piece had pointed out that 17 of President Eisenhower's ambassadorial appointees had donated nearly a quarter of a million dollars to the GOP treasury in 1956.

There was another side to this story, said Buchanan. Ambassadors weren't appointed just because they had made big contributions to the political party in power. And they weren't appointed just because they were rich men who could entertain and put on the social dog in a way that career U. S. Foreign Service officers cannot afford to do.

BUCHANAN, OF COURSE, is in a position to know about these things. He was President Eisenhower's ambassador to Luxembourg from 1953 to 1956. He was not a career diplomat. His previous government experience had been seven years as an administrator in the machine tool section of various defense production agencies in World War II and the Korean war.

Any self-respecting striped pants diplomat might look down his cane at any such background as training to represent the U. S. A. abroad. But Buchanan—as a well-to-do and personable young Texan with a charming wife, to put everything conservatively—had been for Ike in 1952. And so he became ambassador.

An embassy staff often prefers a noncareer ambassador over a chief of mission out of the Foreign Service, Buchanan allows. He will do what has to be done and spend what has to be spent—out of his own pocket if necessary—to represent properly the richest country in the world.

THE POLITICALLY APPOINTED ambassador comes in with a fresh American point of view that is a wholesome influence. Many American embassy staff members, though expertly competent, have served overseas so long that they are foreigners.

A career ambassador is often a strict disciplinarian. He lives by the State Department book of rules. He insists on strict protocol. His counselor must always walk three paces behind him at official function. He maintains a social caste system in his staff that is frightening. And having to live within his income and allowances, he is often a pennypincher.

Ambassador Buchanan was of course no tightwad. He kept up the pace set by millionairess Perle Mesta, whom he succeeded. The Buchanans entertained over 100,000 guests—an average of 30 for every meal for three years. Mrs Buchanan kept the news of all this flowing back to the Washington society writers.

SO AS A FURTHER REWARD, Ambassador Buchanan was recalled to Washington to become chief of protocol in the summer of 1956

One day the Republican National Committee headquarters called him up and asked him how about a campaign contribution? The ambassador demurred. He had spent about $100,000 in the three years previous, paying the government's extra expense bills. He thought he had done a good bit for his country.

But sharing his office in the State Department was Fred M. Alger of Michigan, who had been political appointee as ambassador to Belgium. When the GOP called Alger, he kicked in $1,500.

Shortly thereafter Buchanan sent 'em $1,000, too. And that accounts for his political contribution.

Somerset

Mr and Mrs Bill Walker and daughter, Wanda, of Evansville, Ind., were visitors in the home of Mr. and Mrs. Wilmer Williams last week.

Recent guests of Mr. and Mrs Raymond Oxford and family have been Miss Judith Strong, Miss Leanora Strong and Miss Alma Crabtree of Shawneetown. Mr and Mrs. Vernon Seten of Cottage were visitors also.

Mr. and Mrs. Ellis Pankey of Harrisburg were recent visitors of Mrs. Tom Conkle.

LaVerne Hathaway and daughter, LaNell, visited Mrs. Velma Gasaway last week in Pankeyville.

Mr. and Mrs. Merle Cox, Harrisburg, were Sunday afternoon guests of Mr. and Mrs. Herman Driskell.

Mrs. Flora Mattingly and children called on Mrs. Mary Pyles last week. Mrs. Pyles is the grandmother of Mrs. Mattingly.

Mary Lee Adams and daughter, Mary Ellen, Betty Oxford and son, Ricky, and Hazel Driskell called on Mrs. Dot Oxford, Mrs. Dorothy Hull and Gloria Hull, Thursday.

Mr. and Mrs. George Myers Jr of Pankeyville visited with Mrs Myers' parents, Mr. and Mrs. Hillis Steapleton and son, J. R., last week.

Mrs. Herman Berry of Cottage has recently undergone surgery on her foot. She is reported to be improving satisfactorily.

Lucian and Darrel Beal visited Charlie and Lowell Oxford, one day last week.

Richard Buchanan visited last week in the home of Mr. and Mrs. Ersel Vinyard of Jones community.

Mrs. Dot Oxford and her daughter, Mrs. Dorothy Hull, called in the home of Mr. and Mrs. Andy Berkel last week.

BIBLE THOUGHT FOR TODAY

Until seventy times seven. Matt. 18:22.

We are glad to be forgiven our faults seventy times seven, but we are slow to extend that kind of charity to others.

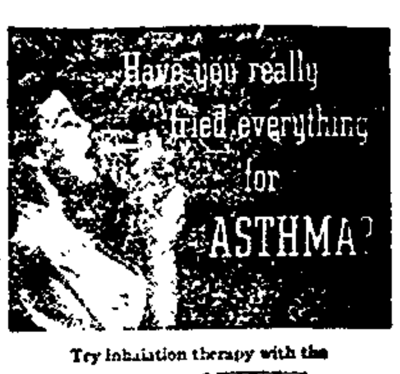

Try inhalation therapy with the
ASTHMANEFRIN®
Nebulizer and Solution 'A'® Inhalant on a 10-day money-back guarantee. So easy to use ... vapor directly into the affected area.
Let us tell you about the welcome relief thousands of users are finding with AsthmaNefrin after other means had failed.
JACKSON'S DRUG STORE
1 South Main

HARRISBURG
DRIVE-IN THEATER

TONIGHT

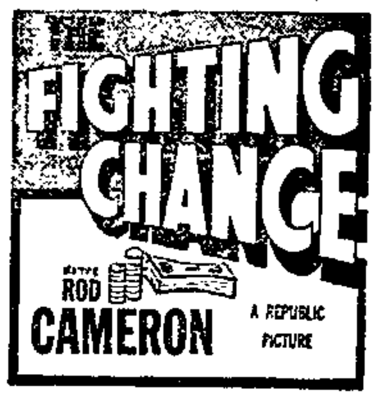

(Shown at 7:30 and 11:00)

AND

(Shown at 9:15 only)

Friday and Saturday
3 Big Features

When the wide-open West was *really* wide open!

(Shown at 7:30 and 12:09)

—and—

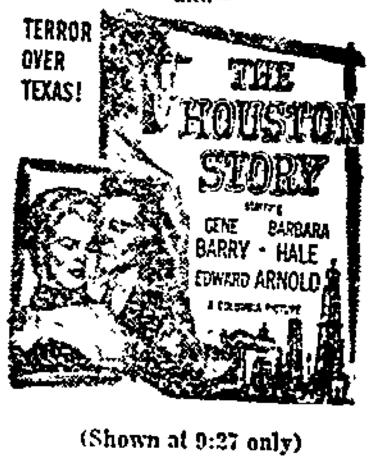

(Shown at 9:27 only)

—and—

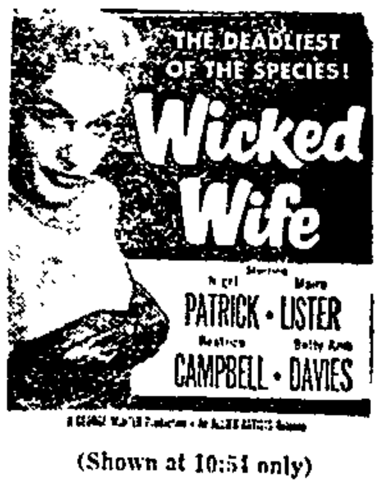

(Shown at 10:51 only)

Come out anytime before 8:30 and see all 3 features complete.

IGA RED TAG DAYS!

MAXWELL HOUSE
COFFEE
Vacuum Packed All Grinds, lb. 89c

PURE CANE
SUGAR 5-lb. Bag 49c

CURTISS
MIRACLE-AID, Assorted Flavors, 12 pkgs. 39c

EASY MONDAY
LIQUID BLEACH, ½ gallon jug 29c

NUNN-BETTER
DOG FOOD, 25 lb. bag $1.89

NATURE'S BEST
OLEOMARGARINE, 2 lbs. 39c

SO RICH IT WHIPS
MILNOT, 10 Tall Cans 99c

PUFFIN
BISCUITS, can 10c

FLAVOR-KIST
CRACKERS, lb box 29c

IGA TABLE-RITE MEATS
CUT UP, PAN READY, GRADE "A"
FRYERS lb. 39c
EAT YOUR FILL OF YOUR FAVORITE PARTS
BREASTS, lb. 69c LEGS, lb. 59c
CORONET ... ALL MEAT
Wieners or Franks, 3 lb. bag $1.17
COUNTRY STYLE
PORK SAUSAGE, lb. 39c
FRESH LEAN
GROUND BEEF, lb. 39c

IGA TABLE-DELITE FRESH FOODS
U. S. No. 1 California Iceberg — Large Solid Heads
LETTUCE, 2 for 35c
U. S. No. 1 CALIFORNIA WHITE
Seedless Grapes, lb. .. 19c
U. S. No. 1 CALIFORNIA—Large 135 Size
Bartlett Pears, 6 for . 29c
CALIFORNIA SUNKIST—113 Size
ORANGES, doz. ... 49c

IGA FROZEN FOOD VALUES
IGA 6 Oz. Can
LEMONADE, 3 for .. 29c
IGA 10 Oz. Pkg.
CAULIFLOWER ... 25c
IGA 10 Oz. Pkg.
GREEN BEANS ... 10c

Maid-Rite Self-Rising
FLOUR
Packed in a Beautiful Pillowcase!
25-LB. BAG $1.79

12-OZ. KING SIZE BOTTLE
COCA-COLA
Carton 39c

IGA SPECIAL BLEND
ICED TEA
½ Lb. Pkg. 59c

PYLE'S
YOU GET MORE AT... IGA
BUILDERS OF YOUR COMMUNITY
SUPER MARKET

510 N. Main, Carrier Mills, Phone 3311 — We Deliver (Orders of $5.00 or More) — No Sales Tax On Relief Orders

Girls

ACROSS
1 Lovely lady of "Faerie Queene"
4 Feminine appellation
9 Mrs. Eddie Cantor
12 Diminutive of Nanette
13 Miss Horne and others
14 Tier
15 Anger
16 Insert
17 Hostelry
18 Four-parted (comb. form)
20 Facilitates
22 Peer Gynt's mother
24 Limb
25 Garden girl
28 Girl's nickname
30 Shout
34 Bustle
35 River in Switzerland
36 By way of
37 Legal point
38 Greek letter
39 Evening (poet.)
40 Fillip
42 Female saint (ab.)
43 —— and the King of Siam
44 First girl
46 Mariner's direction
48 Feminine nickname
51 "—— in Wonderland"
55 Fourth Arabian caliph
56 Miss —— Hayward
60 Wand
61 Land parcel
62 Characteristic
63 Insane
64 Meadow
65 Miss —— Louise
66 Winglike part

DOWN
1 Distinct part
2 Nostril
3 The dill
4 Assumed name
5 Low haunt
6 Abstract being
7 New Guinea seaport
8 Natural fat
9 Flower girl
10 Accomplished
11 Grain bristles
19 Beam
21 "I'm in love with ——"
23 Expire
24 Eagles' nests
25 Planet
26 Arabian gulf
27 Girl's name
29 Direction
31 Level
32 Mortgage
33 Miss —— Turner
41 "—— O' My Heart"
43 Shoemaker's implement
45 Hearth goddess
47 Christmas visitor
48 Shaded walk
49 Century plant
50 Miss —— Hayworth
52 "My Friend ——"
53 Mine product
54 Icelandic saga
57 Footed vase
58 Capuchin monkey
59 Island in a river

Answer to Previous Puzzle

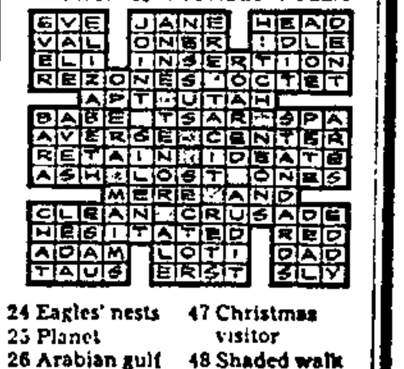

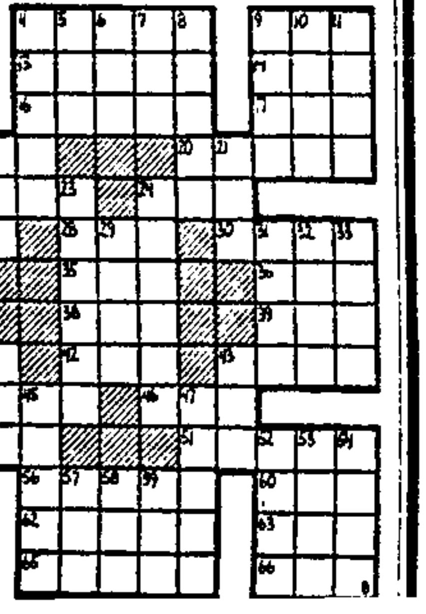

NEWSPAPERARCHIVE®.COM

Births

At Harrisburg Hospital

To Mr. and Mrs. Bertis Milligan, 1302 South Ledford street, Harrisburg, a boy, born Tuesday and weighing six pounds, five ounces. The baby has been named David Lee.

To Mr. and Mrs. Bill Farmer, 25 North Texas street, Harrisburg, a girl, born Wednesday and weighing eight pounds. The baby has been named Cynthia Jo.. The mother of the child is the former Miss Donna Jean Jenkins.

To Mr. and Mrs. Jack Ratley, Muddy, a girl, born Wednesday and weighing nine pounds, three ounces. The baby has been named Cathy Jo

A minim is the smallest measure druggists use for liquids; it is equal to one drop.

Hospital Notes

Harrisburg Hospital

Admitted:

Cecil Uzzle, 810 South Ledford street, Harrisburg.

Sam Dudley, RFD 2, Harrisburg

Mrs. Lonnie Bradley, Cleveland, Ohio.

Mrs. Louis Murphy, 212 South Webster street, Harrisburg.

UBC **HILL'S** FOOD MARKET Carrier Mills UBC

SEE OTHER UBC ADVERTISEMENT FOR MORE DOLLAR STRETCHERS

Reelfoot "Houser Valley" Sliced
BACON Pound Cello **59c**

PUFFIN
BISCUITS, can . . 10c

REELFOOT or DEERWOOD
OLEO, pound . . 19c

FRYERS Whole Each **79c**

Dairy Brand "Ripple"—Strawberry, Chocolate, Raspberry Half Gal. Can
ICE CREAM . . . 79c

NUNN-BETTER 25 Lb. Bag
DOG FOOD . . $1.95

PEPSI-COLA Carton Plus Deposit **30c**

HOW IT'S DONE in South America is demonstrated by Colombian beauty salon operator Elsa Paz to a class of the annual School of Advanced Cosmetology at Southern Illinois University. Standing behind Miss Paz is her brother-in-law, Umberto Paz of Herrin, an architectural drafting student at SIU. Others are Charles Budas, left, instructor in the Cosmetology School, and Miguel Alwan, Peoria cosmetologist. The two-week school is co-sponsored by the Illinois Association of Hairdressers and Cosmetologists and SIU's Division of Technical and Adult Education. (SIU Photo Service)

Social and Personal Items

Mr. and Mrs. James E. Scott Return From Florida Vacation

Mr. and Mrs. James E. Scott, Sandra and Carol Butler, and a classmate of Sandra's, Miss Dorothy Berthoux of Jerseyville, returned to Harrisburg Thursday from a two weeks' vacation at Daytona Beach, Fla. Miss Berthoux and Miss Butler are in nurses' training together at Alton Memorial hospital in Alton.

The travel itinerary included a few days stop at Lookout Mountain and Rock City, Tenn.

Volunteer Class Holds Annual Fish Fry

The Volunteer class of Union Chapel Cumberland church met at Karel Park Thursday evening for its annual fish fry. The business part of the program was conducted by the president, Kenneth Allen. Mrs. Cliff Winders gave the devotion and the class teacher, Mrs. James Allen, led in prayer.

Those present were Mr. and Mrs. James Allen and Donna Jean, Rev. and Mrs. Vola Sittig, Gene and Leslie, Mr. and Mrs. Paul Holland and Perry, Mr. and Mrs. Reginald L. Riegel, Linda, Larry, and Regina, Mr. and Mrs. Paul Droit, Phyllis Ann and Charles A., Mr. and Mrs. Kenneth Allen, Mr. and Mrs. Aaron Woodiel and Brenda, Mr. and Mrs. George Bond and Vernon, Mr. and Mrs. Cliff Winders and Freddie, Mr. and Mrs. Grant Riegel and Lowell, Mr. and Mrs. Bill McIlrath, Judy and Jimmy, and a guest, Steve Frantz.

The next meeting will be held at the church Sept. 6.

Baptist Women's Circle Holds August Meeting

The Cornelia Leavell Business Women's circle of the First Baptist church held its August meeting at Nick's 45 Drive-In.

After the dinner the business meeting was called to order by Mrs. Suzie Boarman. Mrs. Dorothy McDaniel read the scripture lesson. The program for August was "Giving the Water of Life in Europe." This was given by the following: Mrs. Esther Barger, Mrs. Lena Spence, Mrs. Fannie Rich and Mrs. Suzie Boarman. Each woman contributed her part by giving glimpses of the work in different places in Europe, especially in Italy. Fifteen members including the above mentioned were present. Meeting was adjourned by prayer.

Steven Ray Black Celebrates Sixth Birthday

Mr. and Mrs. Henry Hendren, RFD 2, Harrisburg, gave a birthday party for Steven Ray Black, their grandson, Saturday, in honor of his sixth birthday. There were games for the children and prizes were awarded to Stephen Paul Reynolds, Dixie Alvey, Gary Lands and Colleen Alvey.

There was a merry-go-round birthday cake, ice cream and punch for refreshment, and balloons made colorful favors. Many gifts were opened and admired by Steven and his guests.

Those attending were Patty Wiley, Allen Brown, Ronnie Myers, Danny Duckworth, Billie Dudley, Stephen Paul Reynolds, Avalee Lands, Gary Lands, Dwayne Lambert, Cindy Lambert, Debbie Alvey, Colleen Alvey, Connie Alvey, Dixie Alvey, Donna Alvey, Becky Alvey, Martha Alvey, Sara Ann Gibbs, and the guest of honor, Steven Black. The mothers who attended were Mrs. Larrie Lands, Mrs. Venita Brown, Mrs. Andrew Duckworth, Mrs. Winona Alvey and Steven's mother, Mrs. Betty Black.

Freddy Brantley, son of Mr. and Mrs. Jim Brantley of Harrisburg Route 2, will be receiving treatments at Barnes hospital in St. Louis for the next three weeks and would like to receive cards from his friends. He is not confined to the hospital and his address is 4552 McKinley Avenue, St. Louis 10, Mo.

Mr. and Mrs. Harvey Hicks and family returned Sunday from a vacation trip to the Smoky mountains in Tennessee and North Carolina.

Mr. and Mrs. Max Hanberry and children, Danny and Judy Hanberry of Old Hickory, Tenn. were guests Tuesday and Tuesday night of Elder Aaron Reeder in the Ledford vicinity.

Birthday Party For Cynthia Jane Hart

Cynthia Jane Hart was two years old, Sunday, and on Monday her friends gathered in her parents' home, Hope and Bill Hart, 1013 South Webster street, Harrisburg, for a birthday party. Presents of toys, and toys already in the home were of the greatest interest to the small guests. The circus cake, ice cream cups and chocolate milk, satisfied their hunger and they went away feeling happy about the celebration.

Attending were Cynthia Riegel and her mother, June; Valerie Gibbons and mother, Ann; Marsha Ferrell and mother, Elizabeth; Janie Stofanak and mother, Jeannine; Randy Ozment and mother, Peggy; Richard King and mother, Ellen, and infant brother of the guest of honor, Bobby Hart.

Lynn and Kathy Ford Honored With Party

Mrs. Ada Reese, 113 West Locust street, Harrisburg, gave a party Tuesday for her two visiting grandnieces, Lynn and Kathy Ford, of New Jersey. Lynn and Kathy are visiting their grandparents, Mr. and Mrs. Dayton Ford and Mr. and Mrs. Ed Evans. Their parents, Mr. and Mrs. Dayton Ford Jr., brought them to Harrisburg in July, and they will return to their New Jersey home the first of September. Mr. Ford is the technical field lawyer for an income tax company with offices in New York. He is frequently sent to foreign countries and is at the present time in Buenos Aires, Argentina.

The guests at the party for Lynn and Kathy were Janet Gaskins, Frances Sullivan, Marilee Durham, Carol and Ann Woolcott, Eulonda and Rita Winkleman, Debby and Karen Kimberlin, Rosemary Stain and the honored guests, Kathy and Lynn Ford.

Mrs. Laura Cummins is spending the first days of her vacation with her son, Herbert Cummins, in Indianapolis, Ind.

Calendar Of Meetings

The Tanner family reunion will be held Sunday at the Ranch picnic grounds on Route 13, west of Harrisburg.

The regular stated meeting of the Rising Star chapter No. 717, Carrier Mills, will be held in the Masonic temple at 7:30 p. m. Friday at 7:30 p. m. All officers and members are urged to attend. Alene Keel, W. M.

Matter of FACT

© Britannica Junior Encyclopedia

The guillotine was urged as the instrument for capital punishment during the French Revolution on the grounds that all convicted persons, regardless of rank, should have the equal "privilege" of decapitation. Up to that time execution by the "swift and painless" means had been confined to nobles.

Gallatin County Marriage Licenses

Richard Howard Roberts, 35, and Launa Catherine Banks, 24, both of Henderson, Ky.

Marvin Earl Morton, 26, and Alice Ray Dennison, 25, both of Evansville.

Edward M. Myngheer, 19, Waterbury, Conn., and Delorice Jean Moore, 24, Central City, Ky.

Albert M. Stoltel, 23, and Kathleen F. Prouty, 18, both of Terre Haute, Ind.

Bennie Jerome Holland, 21, and Vicki LaGa Erickson, 18, both of Evansville, Ind.

Jimmie Price, 22, Bridgeport, Ill., and Irene Wilson, 19, Olney.

Everett Earl Templeton, 26, and Betty Ann Howard, 26, both of Akron, Ohio.

Harland David Tompkins, 21, and Dora Dean Callihan, 18, both of LaGrange, Ohio.

Carl B. Womack, 44, and Margaret Allinder, 41, both of Madisonville, Ky.

Danny G. Todd, 19, and Shirley Ann Westerman, 17, both of Henderson, Ky.

Thomas Harding Cummins, 36, Henderson, Ky., and Dorothy Lee Carter, 33, Reed, Ky.

Wendal R. Myers, 23, and Ann Boaz, 25, both of Evansville, Ind.

Samuel Gray Jr., 27, Marion, Ky., and Jean Oliver, 21, Morganfield, Ky.

Virgil Eubehe McPherson, 21, and Florence Jane Dockins, 18, both of Greenville, Ky.

Robert L. Rose, 22, Richmond, Calif., and Ray Etta Voyles, 19, Owensboro, Ky.

Clifford O. Bullard, 59, Kankakee, Ill., and Leha D. Clark, 59, Evansville, Ind.

Tommy H. Inklebarger, 25, and Betty F. Akers, 22, both of Owensboro, Ky.

Noah V. Wilson, 42, and Rosa Lee Brown, 36, both of Henderson, Ky.

Ivan Wayne Nation, 19, Mt. Vernon, Ind., and Betty Sue Bebout, 17, Sturgis, Ky.

Edward L. Thompson, 20, and Evelyn L. Groves, 18, both of Evansville, Ind.

James Harold Boynton, 22, Detroit, and Annah J. Benjamin, 24, Henderson, Ky.

Robert H. Mulvey, 18, Equality, and Gloria Allen, 17, Eldorado.

Larry Jennings Varney, 21, Williamson, W. Va., and Helen Head, 21, Blackford, Ky.

Benjamin H. Gray, 68, Boonville, Ind., and Lillian Kapperman, 61, Evansville, Ind.

John Sylvester Copeland, 54, and Gracie Louise Taylor, 45, both of Eldorado.

Stanton Sirey, 68, and Lois J. Sirey, 30, both of Henderson, Ky.

Donald E. Vanover, 22, and Linda J. Bentley, 18, both of Henderson, Ky.

Ronald L. Sprague, 21, and Mary King, 18, both of Onley.

Mark R. Reed, 25, and Goldie M. Robertson, 18, both of Owensboro, Ky.

Arbie W. Stephens, 32, and Margaret Duff, 38, both of Evansville, Ind.

FIRST TASTE OF U. S.—Stefan Szabo, four-year-old Hungarian refugee, gets his first taste of America in a typically American way—from a can of carbonated orange soda. Stefan who will live with his Freedom Fighter parents in Astoria, Long Island, flew into New York's International Airport from Vienna.

The Daily Register 30c a week by carrier boy.

Cinderella
carriage trade
charm for cotton

$3.99

The most elegant way to visit the Park any day, including Sunday. Details — like a dainty edge of tatting, precise little cuffs, and brass buttons — all echo the sophistication of the print. In washable cotton. Sizes 4 to 6x.

Hart's Second Floor

Beautiful Traveler

Our season-spanning empire princess with saucy bib framed in rickrack. In Mill Fabrics' fine combed drip-dri cotton that needs little or no ironing. In Black ... $12.99

As Advertised in Seventeen

(Second Floor)

HART'S

SAVE AT Carp's

Rugged! Comfortable!

JEANS

JUSTRITE-FIT
EXTRA WEAR
ALWAYS FIRST QUALITY
NONE BETTER
SANFORIZED

Extra Heavy Now! "TEST"
10-OZ. BLUE JEANS

Now all of the long wearing features in this heavier denim. Sanforized. 4 pockets and belt loops. No scratch rivets. Reinforced at points of strain. Zipper fly. Sizes 6 to 16. $1.69

Men's Sanforized
10-OZ. JEANS

4 pockets and belt loops. No-scratch rivets. Reinforced at points of strain. Zipper fly. Sizes 29 to 42. $1.98

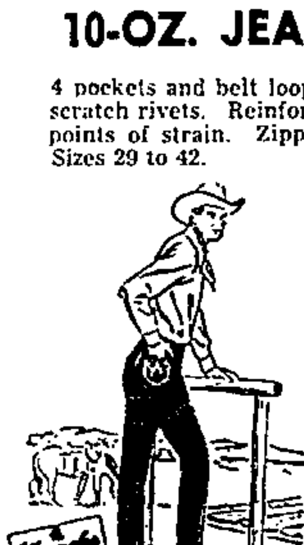

Now! 13¾-Oz. Men's Authentic Western
WRANGLERS

Sizes 6 to 16 — 2.79

Sizes 28 to 36 2.98

Western cut, zipper fly, no scratch rivets. 2 front and 2 back pockets. Bar tacked at points of strain. Tapered. Sanforized.

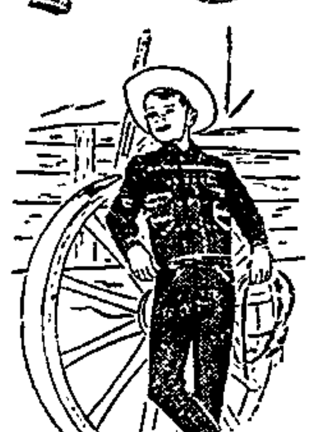

Boys 9-Oz. Sanforized
DENIM O'ALLS

Adjustable straps, bib front, roomy pockets. Zipper. Scratchproof rivets. Sizes 4 to 12. $1.39

9-OZ. SUSPENDER JEANS

Detachable straps, 4 pockets, belt loops, zipper. Also bib O'all at same price and sizes. Sizes 1 to 6. Sanforized. $1.39

BIG BEN

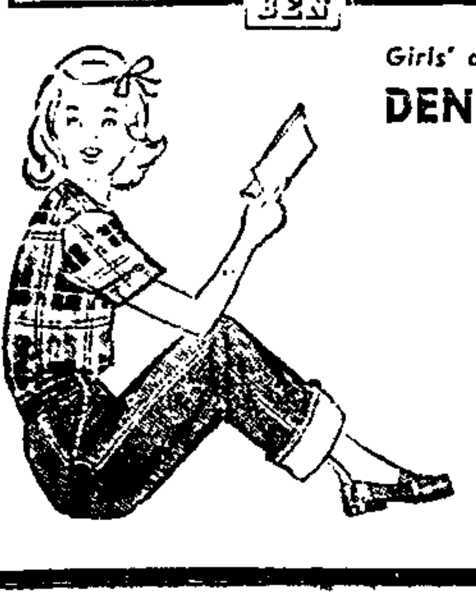

Girls' and Ladies' 10-Oz.
DENIM JEANIES

Sizes 7 to 14 $1.88

Sizes 10 to 20 $2.49

Extra heavy and longer wearing. Fitted style, adjustable waist, 2 front swing pockets, 2 back patch pockets. No scratch rivets. All have Blue Bell's money back guarantee. Sanforized.

Girls' and Ladies' 10-Oz.
WRANGLERS

Sizes 7 to 14 $2.79

Sizes 10 to 20 $2.98

Slim lines, authentic western style. No scratch rivets. Zipper closure. Sanforized. Pockets. For active wear.

Children's 9-Oz.
BOXER JEANS

Elastic waist. Sanforized. Back pocket. Sizes 2 to 6. $1.00

* Buy all of your school clothing needs on our easy lay-away plan.

NewspaperARCHIVE.com

WANT ADS RING THE BELL! Phone 224

(1) Notices

Annual Budget and Appropriation Ordinance For 1957-58

BE IT ORDAINED by the Board of Town Park Commissioners of the Town of Harrisburg, County of Saline and State of Illinois, as follows:

Section 1. That the fiscal year of this board be and the same hereby is fixed and declared to be from June 1, 1957 to May 31, 1958.

Section 2. That the following budget, containing an estimate of the receipts and expenditures of said Board of Town Park Commissioners be and the same is hereby adopted as the budget of this board for said fiscal year and shall be in full force and effect from and after this date:

Part I. Estimated Receipts

Cash balance beginning of year	$ 585.26
From taxes levied in 1956, less amount of anticipation warrants issued against same	2,000.00
From operation of swimming pool	4,500.00
Sale of anticipation warrant against 1957 levy	1,000.00
Total Estimated Receipts	$8,085.26

Part II. Estimated Expenditures

(Constituting the appropriation for the fiscal year June 1, 1957 to May 31, 1958, as provided in Section 3 of this ordinance):

1. Compensation of park employees	$4,500.00
2. Repairs to swimming pool	500.00
3. Repairs to mowers	200.00
4. Utilities	1,000.00
5. Auditing Expense	75.00
6. Supplies for pool	900.00
7. Gas and oil for mowers	100.00
8. Insurance	200.00
9. Legal expenses	200.00
10. Contingent expenses	325.00
Total Estimated Expenditures and Appropriations	$8,000.00
Estimated balance at end of year	$ 85.26

Section 3. That there be hereby appropriated for the use of said board for said fiscal year the sum of $8,000.00, divided among the several objects and purposes specified and enumerated and in the particular amounts stated in Part II of Section 2 above, and said Part II of Section 2 is hereby incorporated by reference as a part of this Section 3, with the same effect as if said statement were repeated in its entirety; and that said Section 3 shall be the annual appropriation ordinance of this board passed by the members of said board as required by law, and shall be in full force and effect from and after this date.

Adopted this 5th day of August, 1957.

Approved this 5th day of August, 1957.

LAWRENCE REED
President
M. R. WILLIAMS
Member

Attest:
R. C. ADAMS
Secretary 35-1

LEGAL NOTICE
State of Illinois
Department of Public Works and Buildings
Division of Highways
Office of District Engineer
State Highway Building
Carbondale

All interested persons are advised that the reconstruction of Federal Aid Route 1 (Marked Route US 45) from the southwest part of Carrier Mills to 1½ miles southwest of Stonefort is being planned by the Illinois Division of Highways.

The reconstruction will consist of widening, resurfacing, and shoulder modernization substantially along the same line and grade with only minor changes in the horizontal and vertical alignment. The tentative location of such route is available at the office of the District Engineer of the Division of Highways in Carbondale, Illinois.

Any interested citizen affected by said route may request that a public hearing be held respecting such proposed location and the economic effect of such location by mailing a written request to the District Engineer, Division of Highways, Carbondale, Illinois, so that it will be received by him on or before August 19, 1957. In the event such request is received a further notice of the time and place of the hearing will be published.

Wm D. MacLeod
District Engineer
Illinois Division of Highways
Carbondale, Illinois 35—

NOTICE OF CLAIM DATE

Estate of Ethel Hancock, Deceased.

Notice is hereby given to all persons that September 2, 1957, is the claim date in the estate of Ethel Hancock Deceased, pending in the County Court of Saline County, Illinois and that claims may be filed against the said estate on or before said date without issuance of summons.

CLAUDIA GRAY
Executrix
GEORGE B. LEE
Attorney 23—

(1) Notices (Cont.)

SEVEN BEDROOM SUITES, values up to $159.95 for $75.00 at BAKER FURNITURE, Eldorado 32-10

WE COLLECT ANYWHERE HARrisburg Collector Agency, Phone 427 W. Inq 10½ E McHaney 8-tf

PUBLIC NOTICE

Anyone damaging or dedestroying community or school property in our area will be prosecuted.

Muddy School Board

Village Board of Muddy

I WILL NOT BE RESPONSIBLE for debts made by anyone but myself. Signed: Val Gene Ward, Rt 2 Carrier Mills, Ill. 25-3

PLENTY OF PARKING SPACE at the RAY DURHAM LUMBER COMPANY 30 tf

Card of Thanks

KELLEY—It is hard for us to find words to express our thanks of appreciation to all who in any way helped us either by words or deeds to relieve our sorrow. We do especially cherish the beautiful floral tributes and contributions and serving of foods from the church, relatives, friends, neighbors. Together with comforts in music from the singing of church choir and pianist Mrs. Webb Kimmell. Also flowerbearers and pall bearers and the consoling words and scripture of the ministers, Rev Barney Serles and Rev. Dean Guye. The splendid service rendered by the Courtney funeral home staff of Galatia.

The Family of Versa Serles Kelley 35-1

(2) Business Services

SEE SKAGGS ELECTRIC CO. 100 N. Vine, for Sweeper repairs. We repair and service all brands. 61—

MOD. 4 RM. HOUSE. 411 N. Main. 35-1

SEE SKAGGS ELECTRIC CO. 100 N. Vine, for Sweeper repairs. We repair and service all brands. 35—

MARTIN & HURST
RADIO — TV REPAIR
Ph 1297 W

LOCAL AND LONG DISTANCE MOVING

Bonded and Licensed Warehouse for storage. North American Van Lines Agents. Ph 87. HARRISBURG TRANSFER COMPANY, INC. LOCUST STREET AND RT 45. 33-tf

HOME IMPROVEMENT HEADQUARTERS for all your building needs. Most complete in So. Ill. O'Keefe Lumber Co. 175—

SEVEN TV EXPERT REPAIR men insure fast expert, prompt and dependable service when you phone Br. 3-6011 UZZLE'S, Eldorado. 28-tf

GANZ TV SERVICE
Radio and TV Repair
Ph 735-R

FULL LINE OF MAYTAG WASHer parts. Service on all makes of conventional and automatic washers. Irvin Appliance Co, 615 E Poplar Ph 1146. 28-tf

ESTES
Radio & TV Service
Tel. 141

BAKER TV SERVICE
All Makes Repaired
Ph Galatia 48-C

TERMITES? CALL TERMINIX—Free inspections, $5000 damage guarantee, scientific pest control rats, mice, roaches, ants, spiders and moths. ALL WORK GUARANTEED Call BARNES LUMBER CO, 277 30 tf

RUGS, UPHOLSTERY AND CARpet cleaning. Call Gus Schmitz 30-tf

WATER WELL DRILLING Quentin Richey, Carrier Mills, ph 3273 30-tf

(2-A) Bus. Opp.

FOR LEASE — SERVICE STAtion doing good business. Ph. 1067-W. *35-3

"People" vs. "Peoples"

"Peoples" can be used as the plural of "people." It is correct in the meaning of more than one group or race of people thus: "the people of China and other Oriental peoples."

(2-A) Bus. Opp. (Cont.)

RELIABLE PARTY

TO TAKE OVER ROUTE OF 10 T. V. & radio tube Test Them Yourself units in local area. Inventory and supply work. Not a coin operated business, no experience necessary. This need not immediately interfere with present work. Up to $750.00 profit per month which can be expanded to $25,000.00 annual net profit. $3300.00 available cash will handle. For personal contact and full information write G. L. Anderson, Box 453, Wayzata, Minn. *35-1

(3) For Rent

MOD. NICELY FURN. APT. 3 rms pvt bath dnstrs. Mrs C. A. E Hauptmann Ph 869 W 25 tf

7 RM HOUSE, 115 W CHURCH St, Ph 1308-M. 34-2

WE ARE NOW AUTHORIZED agents for the U-Haul trailer Local and one-way trailer rental. Parris Gulf Service intersection Rts 13 and 45 Harrisburg, Ill. 23—

5 RM HOUSE AT BUENA VISTA, not modern but nice. PICKFORD FLOWER SHOP 17—

120 ACRE FARM 5 RM HOUSE with bath and sink in kitchen. 7 mi N. W. Hbg. Ph. 1535-W. *34-2

3 RM. FURN. APT. STRICTLY modern automatic heat, etc newly decorated. Ph. 278-R. 34-2

TRAILER NEW GARAGE AND WASH house. 117 W. Virginia. Ph. 1484-R. 34-3

3 RM. HOUSE SEMI-MODERN, one large room, sleeping room, everything furnished. 801 W. Church, Ph. 634-W. 35-tf

4 RM. SEMI-MOD. HOUSE, $18 mo. Call 318-J after 4 p. m. 35-3

(4) For Sale

ROOF PAINT SPECIAL — 5 GALlons for $3.69 RAY DURHAM LUMBER CO 17—

SAVE UP TO 50% FOR LIMITED time on Helena Rubenstein. Once-A-Year Beauty Premiums. HART'S Cosmetic Department. 35-1

TYPEWRITERS, ADDING MACHINES, AND MIMEOGRAPH MACHINES, new or used. Cline Wade, Typewriter and Sationery Store, phone 444, West Frankfort, Ill. 31-tf

TERRY TEX Seat Covers
Reg. $5.98
now only
$3.98!
MAC'S CAR & HOME
17 South Main

NOW THAT YOU HAVE IMPROVed your mind, how about improving your home with an automatic washer and dryer combination. Real deals are at IRVIN APPLIANCE, 615 E. Poplar. 29—

BELLE OF GEORGIA PEACHES tree ripened at Tanner's orchard on Rt. 13 between Marion & Harrisburg. Bring containers. *34-3

Summer Clearance Sale
Wash & Wear Slacks
$4.99 pr., 2 pr. $8.99
HENSHAW CLO., C. MILLS

FOR THE BEST DEAL BUY your car now from PORTER & KENT CHEVROLET CO., Shawneetown. Open till 9 p. m. Sats Ph. 2944 for appointment anytime day or night 30-tf

4 RM. HOUSE WITH BUILT-IN cabinets, full basement, garage. Priced for quick sale. Charlie Johnson, Harco, Ill *31-5

51 PLYMOUTH 4-DR. CRANbrook. Clean. Bargain. Phone 128 W. 31-tf

6 RM. ALL MOD. HOUSE, NEWly decorated within 2 blks of square. Ph. Co 34F-3 or 1085-R 33-6

3 GOOD COMING 2 YEAR OLD feeder steers, 20c Dan Ludlow, 5 mi E. of Harrisburg. 33-5

CAN'T SLEEP? GET "SLEEP" tablets at Rainbow's Rexall Drugs. They are guaranteed 34-7

(4) For Sale (Continued)

HOME
Is not merely a word.
Is is the foundation of
American Family Life

If you are interested in buying a home, our real estate listings will help you to find what you are looking for.

Phone 860-W and ask for Ralph Spangler

A. D. Doug Gidcumb
Real Estate Broker

USED WASHERS IN GOOD OPerating condition at special low price this month. Farmer's Supply, 610 N. Main 28—

100 GOOD USED TIRES. ALL sizes. PARRIS GULF SERVICE, Intersection Rts 13 and 45, Harrisburg, Ill 30—

Men's 10-oz Big Buck O'Alls
2 pair $5.00
Matched Uniforms, $4.99
HENSHAW CLO., C. MILLS

TERRIFIC TIRE SALE!

Those famous Lee Nylon Tires with the unconditional Road Hazard guarantee now on sale at real saving.

Phone 1.

Parker Oil Co.
E. Church St. at Rt. 45.
Serving you since 1906.

Men's and Boys'
OFFICIAL LEVI's
with Red Tab
HENSHAW CLO., C. MILLS

See Us For Low
Cost Building Materials

Armstrong ceiling tile, 11c Shiplap, 1x8 or 1x6 center width $8 per 100. White pine combination storm doors, $15.

HI-WAY LUMBER CO., 5 mi S W Hbg. on U. S. 45. 30-tf

REGISTERED BEAGLE PUPS, two months old. Dewey Baldwin, Rt. 3, Harrisburg, Ill. *33-3

9 PIGS 9 WKS OLD. W. C. Workman, 2 mi. N. of intersection of U. S. 13 and Harco Rd. 35-1

PEACHES
Quality Elbertas and Hales
Neunlist Orchard
4 Miles West of Thompsonville

SAHARA COAL, WASHED AND oiled. Kindling, chat, rock sand and limestone. MILLIGAN COAL YARD, ph 507-W 28-tf

WITH THE PURCHASE OF $1.50 Cara Nome fast waving home permanent you get an extra one free. Come buy one. Bring a friend and have the curliest curls in town for 75c each. RAINBOW REXALL DRUG STORE 30-10

FOR THAT COLLEGE GOER — Portable 3-speed record player with records and record case, all for $14.95. BAKER FURNITURE, Eldorado. 32-10

FOR THE MAN WHO IS MEchanical, $14.95 all metal locker with key for tools, $4.95. 32-10

NEW ODDS AND ENDS: CEDAR wardrobe $29.95; floor lamps $8.95; $39.95 RCA Victor clock radio $19.95; 29 pc. kiddies fishing outfit for 25c; hassocks $3.95, all pictures half price. BAKER FURNITURE, Eldorado. 32-10

6 FT. SERVEL GAS REFRIGERATOR, good condition. 13 E. Park. *34-2

HOME IMPROVEMENT HEADQUARTERS for all your building needs. Most complete in So. Ill O'Keefe Lumber Co. 35—

AG LIME AND ROCK PHOSphate, bulk, bag or spreader-service. Milligan & Ellis at MILLIGAN COAL & MATERIAL, phone 507-W. 31—

IF YOU WANT THE BEST FERtilizer BUY FEDERAL. We have a limited number of all analysis in 50-lb bags. Milligan & Ellis at MILLIGAN COAL & MATERIAL. 4—

(4) For Sale (Continued)

IRVIN'S IS THE PLACE WHERE the working man's dollars work overtime. For televisions, air conditioners, homefreezers and refrigeration Gene is "wheeling and dealing." IRVIN APPLIANCE, 615 E. Poplar 29—

MODERN WOODEN KNOBS AND Amerock furniture trim to dress up your old or new furniture. RAY DURHAM LUMBER CO. 17—

NEW 20 X 40 CONCRETE BLOCK cabin. Concrete floor. Steel windows, 2 lots. Ph 1627 Mt. Vernon, Ill. 35-6

A NEW ROOF AND NEEDED repairs cost only a few cents a day. Terms. O'KEEFE LUMBER CO 35—

NICE GAS STOVE BARGAIN Ph 1660-R. *35-2

PEACHES: BELLE OF GEORGIA and Elberta freestones. Tree ripened at E. E. Chamness fruit farm between Creal Springs and New Burnside, on Rt 166. Bring containers. 31-6

MID SUMMER SHOE SALE

Melven's summer shoe sale continues for another week. We still have a large selection of High Grade shoes at a price to save you money. Buy now and save!

at

Melven's Shoe Store
Carrier Mills, Ill.
U. S. Route 45

BAKER FURNITURE IS CLOSing out end tables at $3 and table lamps, $15 values at $2.95 each. BAKER FURNITURE, Eldorado. 32-10

A NEW ROOF AND NEEDED repairs cost only a few cents a day. Terms. O'KEEFE LUMBER CO. 175—

DON'T BUY A WINDOW FAN UNtil you check our prices. We have one of the largest stocks in southern Illinois. O'KEEFE LUMBER CO. C-Mills. 35—

14 FT. CEDAR BOAT AND TRAILer with 24 h.p. Johnson motor. Reasonable price. See Virgil Johns at Johns' Cafe. 33-tf

9X12 WOOL RUGS, VALUES UP to $70, for $39.95 at BAKER FURNITURE, Eldorado. 32-10

2 1951 FORDS, 1951 PONTIAC, '52 Pontiac, '51 and '52 Chevrolet, 12 other good used cars. Jack's Garage, U. S. 45, Harrisburg. *33-7

WE HAVE PROSPECTS FOR good used wringer washers and will allow top trade-in prices on a new automatic Maytag or Frigidaire washer. O'KEEFE LUMBER CO., C-Mills. 35—

60 GOOD CLEAN LATE MODEL TV sets. Your choice. Prices begin at $59.50, and these are real bargains. UZZLE TV & FURNITURE MART, Eldorado. 31—

WINDOW AIR CONDITIONERS Chrysler Air-Temp pre-season specials: 1-ton Air Conditioners $199.90 CITY COAL YARD & TIN SHOP, Ph 55 4—

COMPLETE STOCK OF REVLON cosmetics RAINBOW REXALL DRUG STORE. 251—

IT ISN'T WHAT YOU MAKE that counts, it's what you save, and on any major appliance for the household you can save money by going the few blocks out of the high rent district to Irvin Appliance, 615 E. Poplar St. 29—

RANCH HOUSE PAINT MEETS all demands for a 1-coat job Price, $4.95 per gallon RAY DURHAM LUMBER CO 17—

FRESH CATFISH
Ph. 483
Open Sunday and every day till 6 p. m.
SCOODY'S FISH MARKET
820 E. Poplar

EXCITINGLY NEW COSTUME JEWELRY for fall. See our complete collection priced from $1.00 up. HART'S Main Floor. 35-1

1950 FORD 1-2 TON PANEL truck. Good cond. Ph. Co. 83-F23 Cliff "Doc" Roark. *35-5

3 USED 9 x 12 RUGS WITH PADS. DAVENPORT FURNITURE & CARPET STORE. 34-3

(4) For Sale (Continued)

SHOTGUN SHELLS. HAUPTMANN GROCERY. 35—

DON'T BUY A WINDOW FAN UNtil you check our prices. We have one of the largest stock in southern Illinois. O'KEEFE LUMBER CO. C-Mills 258—

Slack Sale—25% Off
Free with each pair $2.50
Hickok Elastic Belt.
HENSHAW CLO., C. MILLS

FRYERS. MRS. GONSER GARden Heights. 35-2

FORD ½ TON PICK-UP WITH 4 speed transmission Chester Moore, 515 N. Main St., Carrier Mills. 33-5

CARPS Remnant Sale
Friday and Saturday
ALL YARD GOODS
Remnants at
½ Price

COAL, ALL GRADES. GEORGE Chancey. Ph. 1129-R 25—

WEANED PIGS, 8 WKS. OLD Wash Clark near Wasson. *34-3

50 EWES. ALSO OATS. CECIL Nelson. Ph. 25F-2. *34-3

OR TRADE
3 cash registers, electric meat slicer, scales, 3 cameras.
HENSHAW CLO., C. MILLS

BEDRM. SUITE, GOOD CONDItion; chair. 621 W. Robinson, Ph. 237. *34-3

4 1957 15 Foot Riveria Yellow Jacket Boats
2 For Sale Immediately
2 For Sale after Labor Day
Distributor Cost
$385
1955 Harley Davidson 74 Motorcycle, 5000 actual miles like new.
Call or Write
LYLE LEE
Osage Beach, Missouri
c/o Kirkwood Lodge

WE HAVE PROSPECTS FOR good used wringer washers and will allow top trade-in prices on a new automatic Maytag or Frigidaire washer. O'KEEFE LUMBER CO., C-Mills 258—

1955 DODGE 4 DR. NEW TIRES. Ph. Br. 3-3011 after 7 p. m. 33-3

FOR FREE SUGGESTIONS ON how to decorate any room in your home, and for a lovelier home, pick your new wallpaper here and now! NATIONAL WALLPAPER & PAINT CO. 213 N. Main. 31—

CABIN 12x30 ON OHIO RIVER front at Golconda. See Roy Johnson, 2nd house South of Liberty School or at the cabin in Golconda 33-6

ALL FAN AND AIR CONDITIONers special. We have every type of fan and air conditioner in stock at big discounts. See us before you buy either. We will save you money. UZZLE'S, Eldorado 31-tf

DON'T WANTA BUY A DUCK but I do want a house trailer. Ph. 2141 Carrier Mills. 35-3

SIX ROOM HOUSE WITH BATH and two lots. Phone 4554, Shawneetown. 34-2

MOD. HOME, UTILITY, GARAGE, across from P. O. Lyman Gillespie, Dale, Ill. *34-2

OR TRADE — FOR ALL MOD. Hbg. property & pay difference 10 acre farm 1 mi S of Rt. 13 on C'Mills Blacktop. 5 room house, elect. water system, ph., sch. bus rt. Carl Miller, 11-A W. South *34-2

COAL & WATER HAULING, Milo Hull, Ph. 3-2316. *35-2

Honduras

Honduras takes its name from the Spanish word for "depths." About 1,711,000 persons live in its 43,277 square miles, or an area the size of Tennessee.

(4) For Sale (Continued)

(5) Wanted

HOUSE WORK, WASHINGS AND ironings by the day. Ph. Carrier Mills 4182. 35-2

USED 26" BOY'S BICYCLE. JOE Hatcher, Galatia, Ph. 32-R-3. *35-2

HAY BALING, WIRE TIED LOWell Randolph, 12 mi. S. on 145 at Delwood. 33—

LIVESTOCK HAULING. PH Harrisburg 1638 M, Oval Lewis 29—

TO BUY YOUNG DOMESTIC rabbits. Paul Parks, 624 W. Cherry. *34-2

HOUSEKEEPER UNDER 50 TO live in home and care for 1 small child. 5 days a week. 717 S Ledford *34-3

(5-A) Help Wtd.

SOMEONE TO CARE FOR CHILD in home here 5 days week, 8 a. m. to 3 p. m. Write Mrs. Chester Caddas, 410 N. 7th St., Murray, Ky. *30-5

WAITRESS APPLY IN PERSON. Nick's U. S. 45 cafe. 25-tf

(6) Employment Wanted

WANT LIVESTOCK HAULING TO St Louis market. Clayton Hutson, Carrier Mills, Tel 3823 21-tf

(7) Lost

2 KEYS ON RING. TAG WITH name Marion on ring. Ph 871 or return to Daily Register. 35-tf

PLATINUM RING WITH DIAmond set. Liberal reward. Phone 552-R. 31-2

(10) Instruction

HAVE FUN LEARN TO WATER ski. Every day from 1 to 6 p. m. RUDY'S SKI SCHOOL, Shawneetown. 29-10

Make Plans for Plowing Contest

Another plowing match is tentatively being planned for Gallatin County to be held in the near future under sponsorship of the county soil conservation district and through the cooperation of the various implement dealers and the Farm and Home Bureau organizations, according to Alfred Rister, chairman of the Gallatin County Soil Conservation District.

Additional information regarding the time and place of the contest will be announced later, Mr. Rister reported.

A meeting is scheduled for Friday night at 7:30 at the Gallatin County State Bank in Ridgway at which the implement dealers and other interested persons are to further discuss plans for the fourth such event to be held in the county, the other three all having proved popular and successful.

MC at State Fair

Miss Sue Bradley, daughter of Mr. and Mrs. Curtis Bradley of Ridgway, will be the master of ceremonies in State 4-H Share the Fun Contest to be held at the Illinois State Fair August 13 at 7:30 p. m.

Miss Bradley won an "A" rating and was winner over eight participants in the sub-district share the fun contest held in Carmi July 15.

The sub-district comprising 11 counties will send eight acts to the state contest. Sue will be M. C. for these eight acts.

Raleigh Register

Annual Picnic By Philathea S. S. Class

The Philathea Sunday school class of the First Baptist church met in Karel park at 11 a. m. Thursday for its annual picnic. Following the picnic luncheon, the class held a business session. Mrs. Ruth Widick presided and Mrs. Lizzie Jones led the opening prayer. Officers elected were as follows: Marie Hale, teacher; Florence Parks, assistant teacher; Beulah Miller, president; Marie Guest, first vice - president; Blanche Spurlock, second vice-president; Myrtle Hale, third vice-president; Ruth Widick, secretary; Marie McConnell, assistant secretary; and Nell Johnson, treasurer.

Marie Hale and Lizzie Jones were in charge of the recreation period. Others attending were: Mrs. Wilma Davis, Mrs. Bertha Elder, Mrs. Iva Dillbeck, Mrs. Georgia Raybourn, Mrs. Ruth Bradshaw, Mrs. Lena Whitlock, Mrs. Beulah Bishop, Mrs. Carolyn Bradley, Miss Kathleen Hall, Mrs. Kathryn Mathis and visitor, Miss Helen Jean Davis.

A revival started at the Baptist Mission at New Haven Monday. Rev. C. E. Russell, pastor of the First Baptist church, is the evangelist and Rev. J. C. Biggs, pastor of the mission, is the song leader.

Rev. J. J. Knight, a former pastor of the First Baptist church, showed films of the Holy Land at 7:30 p. m. July 31, in the church. Following the showing of the film, refreshments were served and a social hour was held.

Mrs. James Williams celebrated her birthday on July 24 with a potluck supper. Those attending were Mr. and Mrs. Tom Gram, Harrisburg, Mrs. Minnie Davis, Mrs. Grace Taylor and Mrs. Ruth Pearce.

Recent callers in the home of Winnie Newcomb were Mrs. Janet Church and Mrs. Joe Barnes of Cottage Hills.

Vincent Williams has been a recent guest in the home of his grandparents, Mr. and Mrs. James Williams. Vincent, a resident of the state of Washington, came here following a vacation trip to Florida. Other visitors in the home were Frances Gravalion and family of Kankakee, Mr. and Mrs. Carl Presley of Bloomington and Mr. and Mrs. Rance Pemberton of Galatia.

The Raleigh Workers 4-H club met Saturday in the home of Barbara and Danny Ecklund. There were 15 members and 8 visitors present. The president Charles Miller, called the meeting to order and the minutes were read and approved. There was a discussion about a trip to the Du Quoin State Fair.

Charles Miller and Glendell Lovellette gave a demonstration on "First Aid."

The next meeting will be held August 17th at the home of Rosalee Cowsert.

Refreshments were served and games played during the social hour.

First Filmed Bout

The Bob Fitzsimmons vs. Jim Corbett bout at Carson City, Nev., in 1897, was the first boxing contest to be filmed for general display to the public.

Don Scott Abstract and Title Company
Local Agent Chicago Title & Trust Co
Title Guarantee Policies
Room 703
Harrisburg National Bank Bldg.

Insurance
Harker Miley
INSURANCE AGENCY

Alvey Electric Shop
Wholesalers
Electrical and Plumbing Supplies. Ph. 894-R.
Corner Locust and Mill.

Chiropodist
Dr. H. J. Raley
(FOOT SPECIALIST)
18 S. Cherry Ph. 495

SALINE COUNTY CREDIT BUREAU
CREDIT REPORTS
COLLECTION SERVICE
INVESTIGATIONS
Pruett Building Phone 678

NewspaperARCHIVE.com

Eisenhower Asks Funds to Combat 'Asiatic Flu'

WASHINGTON (UP) — President Eisenhower today asked Congress for a supplemental appropriation of $500,000 to prepare for a possible national epidemic of "asiatic flu" later this year.

The money was requested to finance "immediate measures" by the Public Health Service to combat a fall and winter outbreak of the disease, which has spread to this country from the Orient.

The money would be used to assist state health departments in coping with heavy demands for diagnostic service.

Of the 10,600 Americans who perished in fires during 1956, 6,300 died in buildings and 4,300 outside buildings.

introducing the world's most fashionable subteen

Bonnie Blair

sizes 8 to 14

5.99 to 8.99

For the girl with fashion flair — Bonnie Blair!
The most wonderful way to look — in dresses that run the fashion gamut from Ivy-League-crisp to sophisticated sheath to full, full skirts!
In wool-look fabrics, exclusive plaids, mmmarvelous tweeds! Washable, but certainly. At prices to make parents okay several! See them today.

(Second Floor)

HART'S

It Happened in Southern Illinois

Mining of Kaolin Once Was Important

John W. Allen
Southern Illinois University

A few years ago Southern Illinois began to break out in a rash of centennial celebrations and evidently found it a pleasant experience. Schools, churches, communities and assorted groups have continued the practice. Even now, a half-dozen such observances are underway.

Several appropriate occasions for such observances, however, may slip by unnoted. One of these would mark the opening of the state's first kaolin mine about one mile south and two miles west of Cobden in Union county

Failure to observe a kaolin centennial will not be strange, for the industry is entirely gone. Except for one lonely house, several times worked over, the town of Kaolin to which the product gave a name has joined the roster of vanished villages. Only a few of the now aging men who worked there in the declining years of the industry are left to tell of it. A few lingering traditions of better days are still heard, and scars left on the hillsides may still be seen.

First Site at Anna

This earlier Illinois industry apparently resulted from the activities of the Kirkpatrick brothers, competent and skilled potters, who set up shop on a site near the present post office at Anna in 1859 The Kirkpatrick pottery made the conventional products of the early potter, such as churns, jars, jugs, milk-crocks, bowls and bed chambers. They also made less conventional pieces like mugs with frogs seated on the bottoms to meet the startled gaze of the drinker when he had finished.

They made demijohns with symbolic snakes wound about them. Inkwells, castles, ornamental shoes to set upon the marble tops of old time bureaus, and inscribed decorative vases were among their products. They also mass-produced many thousands of clay pipes, the kind that used stems of pipe cane. Many of their less conventional products had artistic merit and are even yet sought by collectors

With their pottery in operation, the Kirkpatricks began to seek better materials for use in it. They found an outcropping of excellent kaolin on a hillside about five miles northwest of Anna and opened a pit for its removal. For some time they hauled this clay from the pit to their pottery in Anna by ox wagon. A principal use of kaolin was in the making of the distinctive glaze that identified their product.

Active Industry

Kaolin from the pit they had opened was much sought by other potters over the country, and shipment was begun over the railways Machinery was installed to dig clay from the large open pit. A railway spur about a half-mile long was laid from the station named Kaolin to the mine. A drying, processing and loading shed 60 feet wide and 300 feet long was built. Additional open pits and some tunnel mines were opened to the north and east of the original one. Drying, bagging and shipping sheds were built at the railway tank town of Mountain Glen about a mile and half north of Kaolin.

The mining of kaolin was an active industry for many years. When World War I came it was found to be of strategic value and mining was accordingly increased Several hundred men found employment here. With the close of the war and the development of glazes using other materials, kaolin mining declined greatly. The original pit that had expanded to cover about three acres was abandoned and allowed to fill with water. The decreased demand for the clay was met by sinking vertical shafts in deposits found on the north side of the hill.

Men who had come to work at the mines moved away. The post office and stores of the village closed, the railway station and switch were removed and the shipping shed was allowed to fall down Now, just short of its centennial the industry has entirely ceased The large pit, once about a hundred feet deep, has filled with silt from the surrounding hills until it is now about thirty-five feet deep. Only when the visitor looks at this lake and considers that about a half million cubic yards of the clay were taken from it alone, does he realize the magnitude of the industry that centered here.

A few years ago beavers came to live at the lake. Tree stumps they gnawed along the margin of the lake may still be seen with sections of the logs they cut. Now, even the beavers have abandoned the site. Fresh cuttings show that they are busy, as beavers should be, along the nearby creeks.

Ancient Indian Campsite

In addition to the appeal that the story of Kaolin offers to those historically inclined, the site offers many other things of interest Those who would birdwatch will find many kinds that are not common, such as kingfishers, chuck will's widows, and crow-sized pileated woodpeckers Plant life also is in great variety.

If the visitor is interested in Indian remains, one of their ancient campsites is found on either side of the gravel road leading south near the railway curve west of Mountain Glen. Indian Chimney, about a mile west and south from the site of vanished Kaolin, offers a continuing puzzle. Those interested in gathering fossils will find a nice deposit of them beside the roadway about a mile east of Mountain Glen

The village of Mountain Glen itself should appeal to those who again would glimpse something of the vanished calm of a country village of 50 years ago. They are a friendly people and will pause to talk about the times when kaolin was an important industry in the vicinity.

One strange fact connected with the kaolin mining industry remains, however. Despite the number of men employed, the years during which work was carried on and the hazards naturally connected with mining, no one could recall an accident that cost a life.

To the Moslems, the dome of the rock over which the Great Mosque of Omar is built in Jerusalem is a sacred place.

Pepsi-Cola
take home a carton!

This is the Golden Moment *

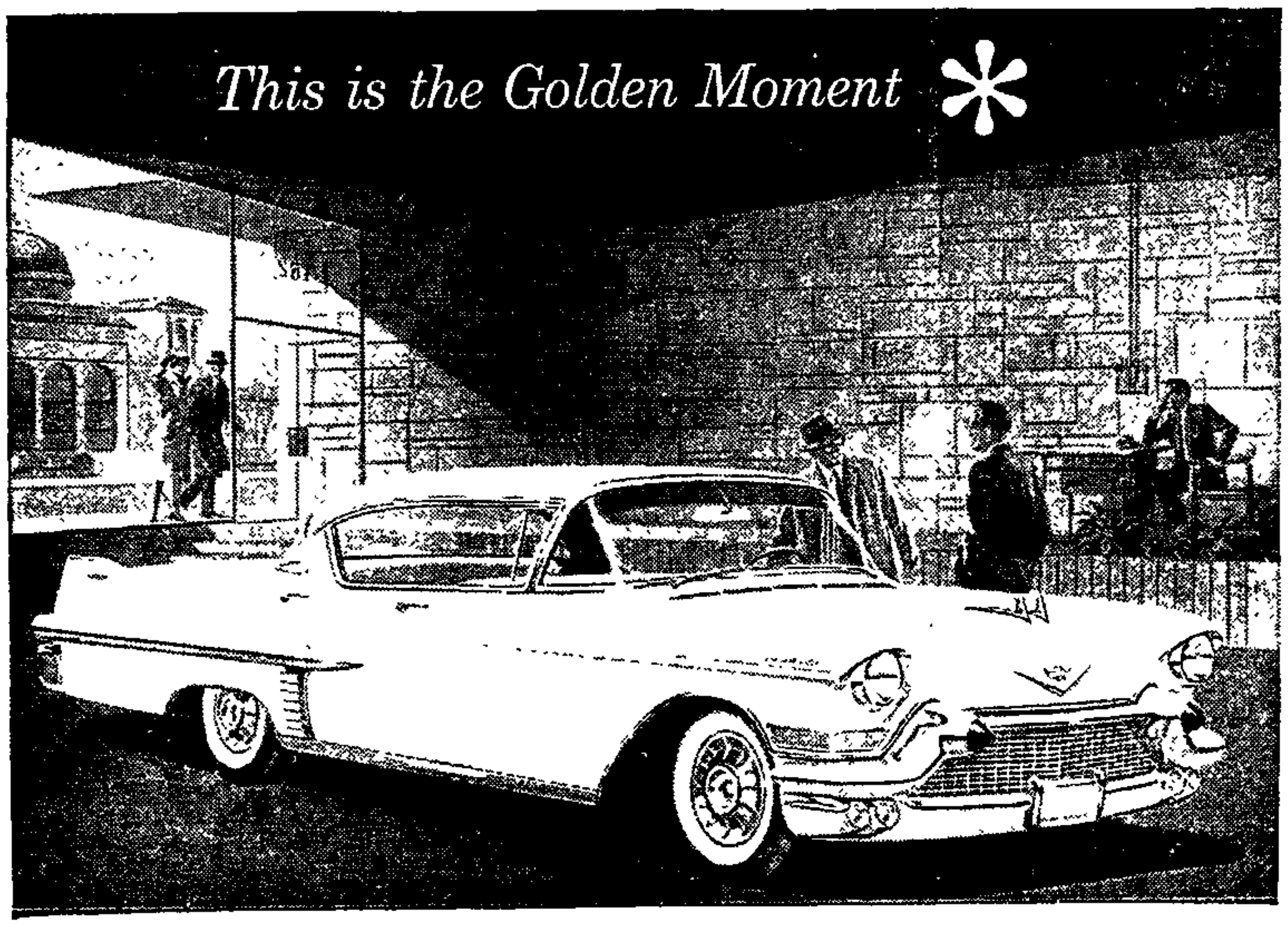

* for the man who's never owned one!

Cadillac

Your authorized Cadillac dealer now has certain models available for immediate delivery . . . he is prepared to offer an unusually high allowance on your present car . . . and the original cost of a beautiful 1957 Cadillac is surprisingly modest. Visit him soon to select your favorite model . . . have your present car appraised . . . and learn how economically you can own the "car of cars".

VISIT YOUR AUTHORIZED CADILLAC DEALER

LI'L ABNER By Al Capp

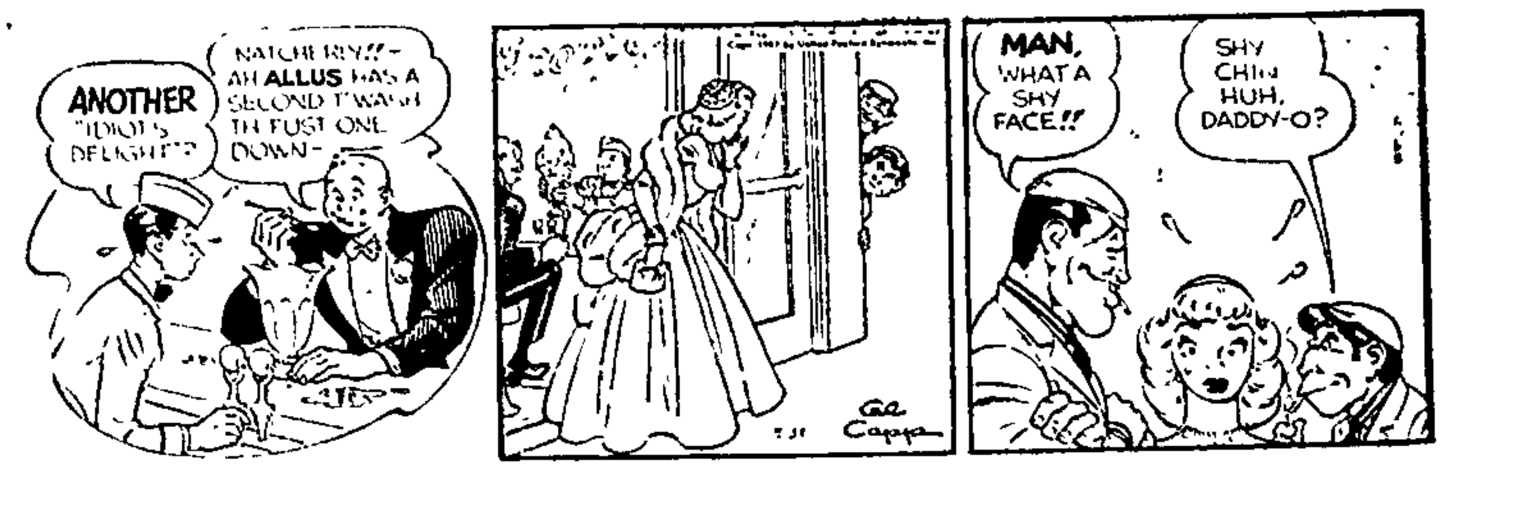

WHY WORRY AND WONDER, WHEN A&P's HIT-THE-SPOT FOODS ARE...
Real Summertime VALUES! A&P

SULTANA
PORK AND BEANS, Large 52 oz. can 29c
ANN PAGE PEACH, APRICOT OR
PINEAPPLE PRESERVES, 1 Lb. Jar 29c
CHED-O-BIT CHEESE, 2 Lb. Box 69c
SPARKLE
ASSORTED PUDDINGS, Package 5c
NUTLEY OLEO, 2 Lbs. 35c

PEACHES
Southern Elberta Freestone
For Canning Bushel $3.99 — 4 Lbs. 49c

Seedless Grapes	Calif. Fancy	Lb.	19¢
Cantaloupes	California Large 36 Size	Ea.	19¢
Bartlett Pears	Ripe & Juicy	2 Lbs.	29¢
Watermelons	Large 24 to 26 Lb. Avg.	Ea.	59c
Fresh Nectarines	Extra Fancy	Lb.	29¢
White Potatoes	U.S. No. 1 Michigan	50 Lb. Bag	$1.39

dexola Oil
For Summer-time Salads — Qt. Btl. 49c

dexo Shortening		3 Lb. Tin	79¢
Cake Mix	Ann Page Assorted Varieties	20-Oz. Pkg.	25¢
Cake Mix	Ann Page ANGEL FOOD	17-Oz. Pkg.	45c

AMERICA'S FOREMOST FOOD RETAILER . . . SINCE 1859
A&P Food Stores
THE GREAT ATLANTIC & PACIFIC TEA COMPANY
All prices effective thru August 10

HERE'S A JUICY VALUE!

JANE PARKER
Cherry Pie Reg. 49c SPECIAL 39¢
CAKE DONUTS 3 STYLES REG. 25c PKG. OF 12 19¢
100% WHOLE WHEAT BREAD Reg. 21c Ea. 2 16-oz. Lvs. 29¢
Angel Food Ring Cake Reg. 49c Ea. 39¢

Sultana Sliced or Halves Yellow Freestone
PEACHES
No. 2½ Can 29c

Golden Corn	Libby Fancy Cream Style	2 16-Oz. Tins	29¢
Sweet Peas	Libby Brand Early June	2 8-Oz. Tins	23c
Tiny Whole Beets	Libby Brand	2 8-Oz. Tins	27¢
Libby Beef Stew		24-Oz. Tin	43¢
Iona Peaches	Sliced or Halves	2 No. 2½ Cans	55c
Libby Tomato Juice		46 Oz. Tin	29c
Apple Sauce	A&P Fancy Quality	2 16-Oz. Tins	29¢
Grapefruit	SECTIONS A&P Fancy	2 16-Oz. Tins	33¢
Sultana Fruit Cocktail		3 29-Oz. Tins	$1.00
Welchade	GRAPE DRINK	Qt. Tin	29¢

Sweet Peas
Iona Select
Case of 24 $2.29 — 16-Oz. Tin 10c

CRESTMONT—ASSORTED FLAVORS
ICE CREAM, ½ gal. ctn. 69c

FRESH DRESSED—WHOLE OR CUT UP
FRYERS, lb. 39c

CHICKEN LEGS, lb. 69c
BREASTS, lb. 79c
WINGS, lb. 35c
BACKS AND NECKS, 2 lbs. 25c

RATH'S 1 Lb. Pkg.
Sliced Bacon, lb. . . 49c

FRESH ALL LEAN
Pork Cutlets, lb. . . 49c

ALL MEAT 1 Lb. CELLO
Wieners, lb. 49c

LARGE
Bologna, lb. 39c

U. S. GOOD
Veal Roast, lb. 39c Chops, lb. 49c LOIN Steak, lb. 69c

Bramlet Meat Market at Your A & P Store

NewspaperARCHIVE.com

Khrushchev Blasts Hopes for Reunification of Germany

BERLIN (UP) — Soviet Communist Party boss Nikita Khrushchev warned the United States today it is within range of "present" nuclear rockets. He cautioned the London disarmament conference to remember this before rejecting Soviet proposals.

"With the present development of rocket weapons no nation is safe from attack," he said. "U. S. statesmen should think about this.

"Distance will not protect any nation from the effects of atomic and hydrogen bombs. Those statesmen should think about this who reject disarmament agreements."

Khrushchev's blistering remarks on Soviet weapons development were an old tune, but he offered a new variation in linking rocket progress to the London disarmament talks.

One Russian demand in London is for a total ban on nuclear weapons, which the West reects as unenforceable.

No Hope for Unity

Khrushchev, speaking for two hours to East Germany's powerless puppet parliament, repeated earlier Soviet statements that no country is safe at this stage of rocket development. He said in any war today large areas of the world would be turned into desert.

"Those circles in West Germany who are disciples of a new war should think about this," he said.

In the course of his speech, he turned down any Western hopes for reunification of Germany.

He said Western proposals for reunification on the basis of free elections are "hypocrisy."

Khrushchev and East German Premier Otto Grotewohl implicitly admitted the Communists could never win any free elections even in the Red-run East Zone.

Queen Elizabeth and Prince Philip to Be White House Guests

WASHINGTON (UP) — The White House announced today that Queen Elizabeth II and Prince Philip of Great Britain will be house guests at the White House when they visit the United States in October.

They will arrive here Oct. 17 and leave on the night of Oct. 20 for New York.

Egyptian Shrine Club Members and Families Enjoy Fish Fry at Lake

More than 60 members of the Egyptian Shrine club and their families enjoyed the fish fry at the club headquarters on lake Harrisburg Monday evening.

The fish was deep-fried outside the club house and served picnic style, with potato chips, salads and soft drinks. The event was so well enjoyed that those present, especially the ladies, suggested another gathering soon, pot luck style.

Herschel Fritts is president of the Egyptian Shrine club this year, the membership being composed of members of Ainad Temple, East St. Louis, who reside in this area.

Dense Population

With an area of less than 11,000 square miles, Haiti is the most densely populated republic in the Western Hemisphere, some 3,500,000 people being crowded into this sun-drenched, mountain-crumpled land.

be sure... C and H cane sugar GRANULATED

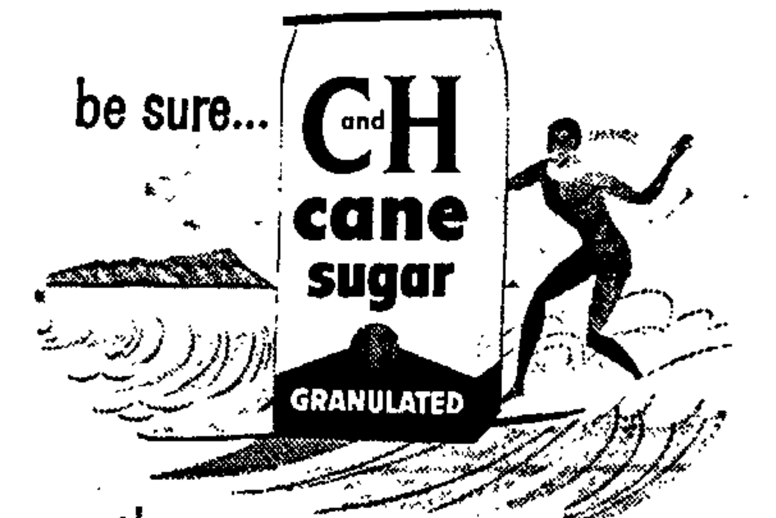

the pure cane sugar from Hawaii!

PUBLIC AUCTION

I, Jack Lindsay, having sold my Farm, will sell all of my Farm Machinery and Dairy Herd and all Dairy Equipment at Public Auction to the highest bidder, at my farm located two and one-half miles Northwest of Thompsonville. Come to Thompsonville to the Black Top road to Akins, turn North and go two miles, then turn West and go one-half mile. WATCH FOR THE AUCTION SIGNS.

SATURDAY, AUGUST 10, 1957

Sale Starts at 10:00 o'clock

1953 Model Super C Farmall Tractor with fast hitch, wheel weights, touch control and good rubber. The tractor has good finish and in A-1 condition. 2-12 inch Bottom Plow with fast hitch, 1956; 2-row International Corn Planter, fast hitch, complete with fertilizer attachments, 1957 model, new; 2-row International Cultivator; 7-ft. Dunaham Disc; 16 ft. 3 section steel Harrow, fold up trim for mowing; 7-ft. International Tractor Mower with fast hitch up; 1 row Semi-mounted David Bradley Corn Planter, will work on Farmall tractor, Ford or Ferguson, with some extra changes, 1954 model; Pony Cart; 2 bushel trailer, with hay bed on it; 2 bushel trailer heavy duty, complete with four 9 ft. grain bed, on rubber; All-steel farm Wagon, rubber tires, complete with 6x12 ft. grain wooden box; Large all-steel Water Tank, 9x12x2 ft. 542 gal. capacity, complete with 3 horse power motor and pump with 30 ft. of three inch suction hose. You can put this tank on your wagon or truck and haul anywhere. All-welded and sealed. This tank is one-eighth inch steel;

Same as new, A-1 condition David Bradley Manure Spreader. Hitchup for tractor. On good rubber and looks like new. 10 ft. Fertilizer or Lime Spreader, on rubber; 13 in. David Bradley Hammer Mill, with trowling table top; New 50 ft. Endless Belt; 3 H. P. Gas Nova Pump, complete with 25 ft. of two and one-half inch suction hose to pump out of your wells or ponds; Large Galvanized Water Lamp; 3 Rolls of New 4-point double weave Barb Wire; ¾ Barrell of Black Strap Molasses; ½ Keg of Staples; Tractor Seeder; Metal can of Axle Grease; Pair of Wire Stretchers; (New) Seed-Easy Tractor Seeder; Slip Scrapper; Lot of Harness; 2 Hand Grease Guns; Lot of Shovels, Forks, Post Hole Diggers, etc.; Girl's Bicycle; 250 Gallon Gas Tank; 500 Bales of Lespedeza Hay; 400 Bales of Bean Hay; 75 Bales of Orchard Grass Hay; 50 Bales of Wheat Straw; Lot of 50 gal. Steel Barrels; Lot of 5 gal. Gas Cans; Large Funnel; 20 Pounds of Gun Grease; Lawn Mower.

DAIRY EQUIPMENT

6-can size Electric Milk Cooler; 10 10-gal. Milk Cans, nice condition; DeLaval 2-unit Milking Machines, complete with pipe and fittings, A-1 condition; 4 Can Extensions.

DAIRY HERD CONSISTS OF

2 Good Guernsey Cows, 4 and 5 years old; 2 4-year-old Large Holstein Cows; 2 5-year-old Large Holstein Cows; 2 3-year-old Large Holstein Cows; 2 6-year-old Large Holstein Cows; Yearling Holstein Heifer, to calve in February; 2-year-old Guernsey Bull; 2 Holstein Heifer Calves, weaned.

If you are interested in some good Milk cows to add to your herd, be sure to attend this sale. Some of these cows are giving a good flow of milk, 6 gallons a day, and better, the balance will freshen in August, September and October. All are in excellent condition and will be tested, ready to take to your farm. The Farm Equipment is same as New, ready to drive into the field for operation. You are welcome to go out and inspect any item in this sale any day before the sale date.

Not responsible in case of accidents.
Lunch will be served.
TERMS OF SALE: CASH

JACK LINDSAY, Owner

ENDSLEY BROS. AND JOHN ENDSLEY, JR., Auctioneers
Rts. 4 and 3, Harrisburg, Ill. Ph. Co. 22-F3 and 42-F3

THESE SPECIALS + LOW PRICES = BIG SAVINGS!

Pointer Brand
Dog Food 3 Tall Cans 25c

Ma Brown's Delicious
STRAWBERRY PRESERVES
12 oz. Jar
25c

Delicious Refreshing
KOOL-AID
All 11 Flavors
6 for 25c

For All Milk Uses
Richwhip 3 for 25c

large! luscious! low priced!

We're mighty proud of our Fresh Fruit & Vegetable Department. The garden and orchard beauties are picked at the peak of flavor. Careful handling brings them to you fresh and with least amount of waste, resulting in substantial savings. Come see the rainbow of luscious beauties in our Fresh Foods Dept.

FREEZER Specials
Prices that say, "STOCK UP... and SAVE"!

FLAV-R-PAC
LEMONADE
6 oz. Tin 10c

DOWNYFLAKE
WAFFLES, pkg. of 6 . . . 19c

CAKE BOX WITH ICING
BROWNIES, 15 oz. pkg. . 63c

SNOWCROP
LIMEADE, 6 oz. tins, 2 for 29c

FLAV-R-PAC
ORANGE JUICE
6 oz. Tin 8 for $1.00

EXTRA SOFT
COMO TIS

P&G'S ALL PURPOSE DETERGENT
Save 5c on Each Box
TIDE

C&H PURE
CANE SUG

Top Grade
THE ONLY ANSWER TO YOUR "SAVINGS" PROBLEM
priced as low as fine quality permits

Fresh Lean Pure
Ground Beef lb. 39c

Swift's Select Veal — All Cuts of Thrifty Lean
VEAL ROAST lb. 39c

LEAN AND TASTY
VEAL STEW lb. 19c

FORK TENDER LEAN
VEAL CHOPS lb. 59c

KRAFT'S
CHEESE FOOD
VELVEETA
2 Lb. Box 89c

HAM SALAD, lb. 79c
CHICKEN SALAD, lb. . . 69c
POTATO SALAD, lb. . . . 49c
TUNA SALAD, lb. 79c

FOR A TASTY SUMMER SNACK
BRAUNSCHWIEGER, lb. 39c

ALL MEAT—SLICED OR BY THE PIECE
LARGE BOLOGNA, lb. 29c

RALEIGH BRAND
SKINLESS WIENERS, lb. 49c

FRESH
PORK LIVER, lb. 29c

ENDICOTT'S EXCEL
WITH TL S
DAIRY BRAND O
WHITE
½ gal.
Coupon Expires Saturd

BLUE BELL
Sliced
BACON
Lb.
73c

Tom-Boy's Flavor Plus
MARGARINE
lb. 19c

ENDICOTT'S
EXCE
HOME-OWNED

NEWSPAPERARCHIVE.COM

THAT'S HOW YOU'LL FIND OUR Fresh Foods EVERYDAY

ENDICOTT'S HOME OWNED EXCEL SUPER MARKET

STORE HOURS
Monday, Tuesday, Wednesday, Friday
7:00 a.m. - 5:30 p.m.
THURSDAY
7:00 a.m. - 8:00 p.m.
SATURDAY
7:00 a.m. - 6:00 p.m.

We Reserve The Right To Limit Quantities.

SUE 4 ROLLS 19c

2 LARGE BOXES 53c

AR 10 lb. 93c

CALIFORNIA TOKAY
RED GRAPES lb. 29c

U. S. NO. 1 WHITE COBBLER
POTATOES 10 lbs. 39c

CRISP GREEN JUMBO
CUCUMBERS or PEPPERS Each 5c

135 SIZE RIPE and JUICY CALIFORNIA
BARTLETT PEARS 2 lb. 29c

Wisconsin Solid Heads Green Fresh
CABBAGE 2 lb. 15c

Indiana Golden Bantam Large Full Ears
SWEET CORN 4 for 25c

UPER MARKET
COUPON
R NEW ERA
MILK
33c
. August 10, 1957

Super Market

UNGRADED
EGGS
3 Doz. $1.00

THESE SPECIALS + LOW PRICES = BIG SAVINGS!

American Beauty 46 oz. Tin
Tomato Juice 19c

Gold Seal Brand
Small
SWEET PICKLES
Qt. Jar
39c

OSCAR MAYED
CANNED
LUNCHEON MEAT
Reg. 14 oz. Tin
37c

Golden Hour Sweet Santos 3 Lbs. $2.19
COFFEE lb. 75c

FREEZER Specials
Prices that say, "STOCK UP... and SAVE"!

Delicious Refreshing
FRE-ZERT Qt. Pkg. 25c

GORTOW'S, IN LEMON BUTTER SERVES ?
Filet of Sole, 9 oz. pkg. 63c

CREAMETTES CHEESE AND 8 Oz. Pkg.
Macaroni Dinner 19c

RED L BRAND FRENCH FRIED
Onion Rings, 4 oz. pkg. 29c

FLAV-R-PAC — 10 oz. Pkg.
STRAWBERRIES
5 Pkg. $1.00

SERVE PLENTY OF FRESH FOODS FOR A BALANCED DIET
We're always handy to help you with your selection

180 SIZE
CALIFORNIA SUNKIST
LEMONS
Doz. 39c

Home Grown
Jumbo Size
CANTALOUPES
2 for
29c

TV PROGRAM SCHEDULE

WTVW — Evansville, Ind.
Channel 7

All times shown are Central Daylight Saving Time

THURSDAY, AUGUST 8, 1957

12:00 Showcase Seven
1:30 Liberace
2:00 Afternoon Film Festival
3:30 Java Joe Show
4:30 Life with Elizabeth
5:00 Hey Kids
6:00 Popeye
6:30 Lone Ranger
7:00 Cowtown Rodeo
8:00 Hollywood Movie Parade
9:30 Paris Precincts
10:00 Marcia Yochey
10:10 Views of the News
10:20 Sports Report
10:25 Million Dollar Movies

FRIDAY, AUGUST 9, 1957

12:00 Showcase Seven
1:30 Liberace
2:00 Afternoon Film Festival
3:00 American Bandstand
4:30 Life with Elizabeth
5:00 Hey Kids
5:15 Holland Runland
5:30 Hey Kids
6:00 Popeye
6:30 Rin Tin Tin
7:00 Jim Bowie
7:30 College All Star Game
8:00 Key Club Playhouse
8:30 Date with Angels
9:00 The Big Beat
9:30 The Tracer
10:00 Marcia Yochey
10:10 Views of the News
10:20 Al McKelfresh
10:25 Million Dollar Movies

SATURDAY, AUGUST 10, 1957

12:00 Showcase Seven
1:30 Western Trails
2:30 Bubble Gum Theatre
3:30 Wild West Adventure
4:30 Traveltime
5:00 Jaycees Present
5:30 Photo Workshop
6:00 Laurel and Hardy
6:30 Flight No. 7
7:00 Billy Graham's New York Crusade
8:00 Lawrence Welk Show
9:00 Country Music Jubilee
9:30 Studio Wrestling
10:30 Bar 7 Roundup
11:30 Million Dollar Movies

SUNDAY, AUGUST 11, 1957

12:00 Church in the Home
12:30 The Christophers
1:00 Sunday Matinee
2:30 Armchair Vacation
3:00 Mission at Mid-Century
3:30 Living Word
3:45 Man to Man
4:00 College News Conference
4:30 Open Hearing
5:00 Just for Kids
5:30 Bowling Time
6:30 Hollywood Film Theatre
8.00 Gold Cup Regatta
9:00 Mike Wallace Interviews
9:30 Million Dollar Movies

MONDAY, AUGUST 12, 1957

12.00 Showcase Seven
1:30 Liberace
2:00 Afternoon Film Festival
3.00 American Bandstand
4:30 Life with Elizabeth
5:00 Hey Kids
5:15 Holland Funland
5:30 Hey Kids
6:00 Popeye
6:30 Wire Service
7:30 Get Set Go
8:00 Quest for Adventure
8:30 Lawrence Welk Top Tunes and New Talent
9:30 Rosemary Clooney
10:00 Marcia Yockey
10:10 Views of the News
10 20 Al McKelfresh
10.25 Million Dollar Movies

TUESDAY, AUGUST 13, 1957

12.00 Showcase Seven
1:00 Liberace
1:30 Afternoon Film
3 00 American Bandstand
Festival
4:30 Life with Elizabeth
5:00 Hey Kids
5:15 Holland Funland
5:30 Hey Kids
6:00 Popeye
6:30 Warner Brothers Presents
7:30 Wyatt Earp
8:00 Broken Arrow
8:30 Telephone Time
9:00 It's Polka Time
9:30 Celebrity Playhouse
10:00 Marcia Yochey
10:10 Views of the News
10:20 Sports Report
10.25 Million Dollar Movies

WEDNESDAY, AUGUST 14, 1957

12:00 Showcase Seven
1:00 Liberace
1:30 Afternoon Film Festival
3:00 American Bandstand
4:30 Life with Elizabeth
5:00 Hey Kids
6:00 Popeye
6:30 Disneyland
7:30 Navy Log
8:00 Ozzie and Harriett
8:30 Moment of Decision
9:00 Wednesday Night Fights
9:45 Best in Fishing
10:00 Marcia Yochey
10:10 Views of the News
10:20 Al McKelfresh
10:25 Million Dollar Movies

All American-Born

Martin Van Buren was the first of the presidents of the United States to be American-born under the American flag, but earlier presidents were all American-born.

A hand ride in horse racing is a ride in which a jockey does not use the whip.

use ALTON APPLE CIDER VINEGAR
Made only from Whole Fresh Apples
• Pasteurized
• Sparkling Clear
• Uniform Strength
• Finer Flavor

"C'mon out — the 7-Up is fine!"

Get that fresh, clean taste!

Nothing does it like Seven-Up!

NewspaperARCHIVE.com

Mamie's Surgery A Hysterectomy

WASHINGTON (UP) — The operation undergone by Mrs. Mamie Eisenhower Tuesday was a histerectomy—the removal of the uterus.

The operation is commonly found necessary for women after they reach middle age.

Medical authorities said today a hysterectomy is a major operation involving "all the risks of major operations."

However, they said the after effects of a needed hysterectomy on a middle aged woman are "nothing but beneficial." They said patients normally take about a month to recuperate.

They said hysterectomies are found necessary for a number of reasons. But he said the principal reason is the presence of benign or malignant tumor.

The White House reported after Mrs. Eisenhower underwent surgery at Walter Reed Army Medical Center that no malignant condition was involved.

President Eisenhower visited the 60 year-old First Lady Wednesday night at Walter Reed for about an hour and a quarter. As he left he said when asked how she felt:

"Fine, oh, fine."

Kelly Siddall Holds Top Post With Soap Firm

(Continued from Page One)

shows the Administrative committee, of which Mr. Siddall is a member, working directly with the president and under the office of Administrative Vice-President are the Comptroller, Treasurer, Secretary and the following Staff Departments — Legal, Public Relations, Economic Research, Office Management, Airplane Operations, Management Methods Research and Personnel Administration.

Procter & Gamble has been given a tip-top rating by Management Audit, published by The American Institute of Management, an independent non-profit making organization organized for the study of business operations.

The February, 1957 audit says in part, with reference to Procter & Gamble—". . . At that time, no other company which we had studied offered such evidence of managerial superiority . . . We are of the opinion that the company continues to enjoy the best possible guidance, and is eminently entitled to be classified by our standards as the best managed business enterprise in America."

In 1929 Mr. Siddall was married to Miss Helen Walker of Cincinnati. They have a daughter, Susan —now Mrs. Edward F. Castelberry —and a granddaughter, Anne Porter Castelberry.

Mr. Siddall is active in the professional, civic and church life of Cincinnati.

He is a member of the Cincinnati Country club, Queen City club, Bankers club, is a past National President and Board Chairman of the Controllers Institute of America.

Chief community interests are: Girl Scouts—Member of Men's Finance and Advisory committee;

University of Cincinnati — Member of Advisory committee to the Dean of the College of Business Administration;

Community Chest — Vice Chairman, Executive Budget committee;

Red Cross — Member, Board of Directors of Cincinnati and Hamilton County Red Cross;

Institute of Fine Arts — Chairman, Budget Review committee;

Cincinnati Chamber of Commerce — Member, Board of Directors;

Community Health and Welfare Council — Member, Board of Directors;

The Cincinnati School Foundation—Member, Board of Directors;

Seventh Presbyterian church — Member, Board of Trustees and Chairman, Endowment Fund committee.

Mr. Siddall, who has a degree of "Commercial Engineer" has been elected to a number of National social, scholastic and professional fraternities.

Friends of Mr. Siddall are wondering if another advancement in the Procter & Gamble Company awaits him. The company has been in the news lately with the announcement that the company president, Neil H. McElroy, is to step out of private business and into a top government post.

Mr. McElroy has been nominated by President Eisenhower to become Secretary of Defense.

U.S. Steel Chief Denies Increase Causes Inflation

WASHINGTON (UP) — U. S. Steel Corp. Chairman Roger M. Blough today denounced as "sheer economic superstition" any notion that a rise in the price of steel could set off a new round of inflation.

Blough said the "myth" that steel prices are too high conceivably "has been born of a natural desire to find some convenient scapegoat upon which to blame our inflationary troubles."

He said steel now is selling at an average price of about 7 3-4 cents a pound and termed this "something of a modern economic miracle."

The chairman of the world's largest private steel company said "it is impossible to argue" that big-business profits "have contributed to inflation at all." He suggested that the sources of inflation should be sought in increased wages and other benefits to employes.

Blough made his remarks in a statement before the Senate Anti-trust and Monopoly subcommittee looking into the recent $6 a ton increase in the price of steel.

U. S. Steel boosted its prices June 26 barely 24 hours after President Eisenhower appealed to business and labor to hold down price and wage increases to help put the brakes on the inflationary spiral.

U. S. Steel's action, quickly followed by other major steel concerns, was termed by some congressmen as "irresponsible" and as helping to feed the fuels of inflation.

Salvation Army Asks Donations to Help Rehabilitate Family

The Harrisburg Post of the Salvation Army is asking for a used coal range, and anything else in the way of household furnishings that anyone would be willing to donate.

The articles are needed to rehabilitate a family whose home was destroyed by fire.

At the end of the 18th century, candlesticks superseded lanterns as a household necessity, according to the Encyclopedia Britannica.

Centralia Man Captured After Wild 2-Hour Chase

EFFINGHAM, Ill. (UP) — Police captured Dewey Mills, 23, Centralia, near here after a wild two-hour chase.

State police began their chase after they were notified a man drove away from an Alma filling station without paying his bill for a tank of gasoline.

The police earlier had received a report of a car stolen from Mt. Vernon and they believed the man might be driving that car.

A road block was set up on Ill. 37, the road the man reportedly took from Alma.

When the man came to the road block, he crashed through it. Police fired several shots at the speeding car.

Police said the car matched the description of the stolen car.

Effingham police spotted the car near Lillyville and caught up with the man.

Mills jumped from his car and ran into a cornfield. Police chased him on foot and finally captured him near the Lillyville Roman Catholic Church.

Mills is being held in the Effingham County jail.

Methodist Men's Annual Revival To Open Tuesday

The third annual tent revival sponsored by the Gallatin County Methodist Men will begin Tuesday night, August 13, according to President H. H. Barlow. The revival will be held at the intersection of routes 1 and 13 each evening through August 25.

Rev. Jack Frick, popular pastor-evangelist-teacher, will deliver the message each evening, services beginning at 7:30. Mr. and Mrs Frank Doerner of Norris City, a popular singing team, will lead the gospel song services. Rev Frick is pastor of the Trinity Methodist church in West Frankfort, Illinois.

Rev. Frick has served 5 years as superintendent of schools in Colorado. He is now serving as professor of religion at McKendree College at Lebanon, Illinois, and works on the extension staff of the college. Mr. Frick is a member of the Methodist Conference Board of Education and is on the district committee for ministerial training.

The evangelist attended college at Southern Illinois University and Asbury College and finished graduate work and seminary at Illiff School of Theology, Denver, Colo. He began preaching at the age of 17 while in high school. A very spiritual preacher, Rev. Frick has held numerous revivals in several states.

House Approves Air Force Chapel, But No Airfield

WASHINGTON (UP) — The House has decided to let the Air Force Academy build a 19-spired aluminum chapel after all.

But the House held firm on its refusal to let the academy have an airfield.

Funds for the new academy at Colorado Springs, Colo., were included in a $1,581,590,587 money bill for financing military construction projects and assorted minor government programs during the current fiscal year. The bill was cut $279,158,380—about 15 per cent—below the amount requested by President Eisenhower.

The House passed it, 330-73, and sent it to the Senate.

Some $1,521,500,000 of the new funds was earmarked for the Defense Department's worldwide base construction program.

One of the agencies with a vital stake in the measure was the Tennesse Vally Authority. The congressmen voted down, 244-158, a Republican move to trim the TVA allowance from $13,317,000 to $3,533,000.

They also affirmed, 150-59, a tentative decision to build a second airport for the nation's capital at nearby Burke, Va. The measure provided $12,500,000 to start the project.

Plane Struggles To Cross Pacific With 67 Aboard

HONOLULU (UP)—A Military Air Transport Service C97 with 67 persons aboard and two of its four engines dead today struggled to fly the last 1,000 miles of its flight from California to Hawaii.

The Navy said the pilot of the plane, military version of the double-decker Boeing Stratocruiser, had reported that he had five hours and four minutes of gas left "and if I make it the tanks will be pretty dry."

The plane was trying to reach the Hilo, Hawaii, airport.

The Air Force said the 10 crewmen and 57 passengers "had tossed everything possible out of the plane including baggage" as the crippled craft maintained "greatly reduced flying speed."

"The pilot reports things look favorable so far," the spokesman added.

The Hawaiian Sea Frontier sent the carrier Bon Homme Richard to what the Navy said was the "possible ditching site." The Coast Guard sent the cutter Chatauqua from Hawaii.

Williamson Fair Carnival Worker Arrested Here

Donald H. Casper of San Antonio, who has been with the carnival at the Williamson county fair, today was held for investigation following his arrest here late yesterday by City Policeman Pat Atkinson on a shoplifting charge.

Casper, who came here from Marion in an old-model car he bought at Marion and which bore dealer's plates from the agency, is charged with taking four articles worth $7.30 from the Harrisburg Kroger store, then taking them back and trying to get a refund.

Officers were called and he was seen coming out of the A and P grocery, where he was picked up.

Items he had in a sack, bearing the Kroger price marking, were two boxes of home permanents, a $1 bottle of shampoo and a can of automobile wax.

Casper denied taking the articles, declaring he brought the stuff over to Harrisburg for some girls at the carnival to get a refund.

Chief of Police Ross Lane said that he had been picked up in Du Quoin July 31 on a shoplifting charge but that the charge was reduced and he paid a fine for disorderly conduct.

Illinois Parents to Test Validity of Mississippi Marriage

CHICAGO (UP) — Attorneys in a child bride case dug into law books today in preparation for the second round of a court battle testing the validity of a Mississippi marriage.

Attorneys for the parents of Jane Gehrke, 13, Mr. and Mrs. Walter Kanzler, are trying to show that her Mississippi marriage to Carl Gehrke, 18, is not valid in Illinois. Gehrke's attorneys argue the marriage must be recognized here.

The bride's parents pleaded Wednesday with a judge to issue a writ of habeas corpus forcing Gehrke and his parents to give up custody of their daughter.

Judge Samuel B. Epstein said he feared the elopement could start an "epidemic" of Chicago youngsters running off to Mississippi to get married.

Alto Pass Man Dies of Injuries

ANNA, Ill. (UP) — Leroy Davis, 34, Alto Pass, died today of injuries he received late Wednesday when a tree fell and crushed him.

Davis was cutting trees on the Oscar Hartline farm near here when the accident occurred.

He was taken to Union County Hospital.

MARKETS

LIVESTOCK

SHR DtheETAO ETA^ ETA EE

ST. LOUIS NATIONAL STOCKYARDS, Ill. (UP) — Livestock:

Hogs 8,500; steady to weak early, later fully steady except on weights 170 lbs. down, about steady to instances 25 lower; 210-260 lbs. 22.00-22.50.

Cattle 2,000, calves 600; slow at low point of week; choice steers 23.50-24.75; vealers 1.00 higher; choice to prime vealers 21.00-25.00.

Sheep 700; few early sales about steady; good and choice spring lambs 19.00-23.00.

Chicago Produce

Butter steady; 701,000 lbs; 90 score 58 1-4.

Eggs irregular; 6,300 cases; white large and mixed large extras 37; mediums 33½; standards 26½; current receipts 25.

NEW YORK (UP) — The stock market shriveled up today with volume light, price movements narrow, and trading down by 40 issues from Wednesday's total.

At noon the Dow Jones industrial average was at 498.45, off 0.03; railroad 147.49, off 0.72; utility 69.46, up 0.02; and 65 stocks 172.91, off 0.20.

431 Drilling Permits In State During July

SPRINGFIELD (UP)—The state Oil and Gas division issued 431 drilling permits during July, it was announced today.

The total included 300 oil well permits and 131 no fee permits, compared with 410 oil well permits and 80 no fee permits during July, 1956.

A Fighting Champion

PONTECOURNE, Italy (UP) —A burly truck driver, annoyed at the motorist behind him in a traffic jam Wednesday who was leaning on his horn, climbed down and slapped the short driver's face. Police said that when they revived the truck driver they told him the little driver was European lightweight boxing champion Duilio Loi.

River Adventurer Finds Remains in '56 Plane Wreckage

PHOENIX, Ariz. (UP) — Federal officials indicated today they would wait until mid-September to investigate reports by a Colorado River adventurer that he had found human remains among wreckage from the 1956 Grand Canyon airliner collision.

At the same time, a college professor said he believed the rings Robert Billingsly, 39, Ajo, brought back with him were those of a California woman killed in the June 30, 1956, accident, worst in history of commercial aviation. A total of 128 persons died in the collision.

Billingsley told Bill Close, news director of radio station KOY, Phoenix, in an interview Tuesday that he found enough human remains to fill "10 or 12" burlap sacks. He brought back rings he said he found on a "mummified" hand at the site of wreckage from what appeared to be the TWA airliner involved in the crash.

Graham Blames Coddling Parents For Delinquency

NEW YORK (UP)—Juvenile delinquency is a problem in America because "we offer youth nothing but amusement and coddling and not enough direction and authority," Billy Graham said Wednesday night.

The 38-year-old evangelist told a Madison Square Garden audience of 16,000 that New York and other cities face a teen gang problem because parents don't give their children "something to dedicate themselves to."

"Young people become bored with all the amusements and coddling lavished on them," he said, "and so they form gangs."

"In Germany, Hitler got the youth . . . to march proudly under the swastika . . . Mussolini got the youth of Italy to follow him in black shirts. The Communists give their youth a sense of dedication the same way.

"In America, let's give our youth Christ and watch them march under his proud banner, and the heart of the teen-age problem will be solved."

The revivalist, who will devote all of his New York crusade sermons next week to the teen gang problem in this city, said that often juvenile delinquency is the fault of scoffing parents.

NYLON! NYLON! NYLON!

GOODYEAR

TRIPLE-TOUGH

3-T Nylon DeLuxe Super-Cushion

never priced lower!

$19.95

6.70 x 15 Tube-Type Black Sidewall Plus Tax and recappable tire

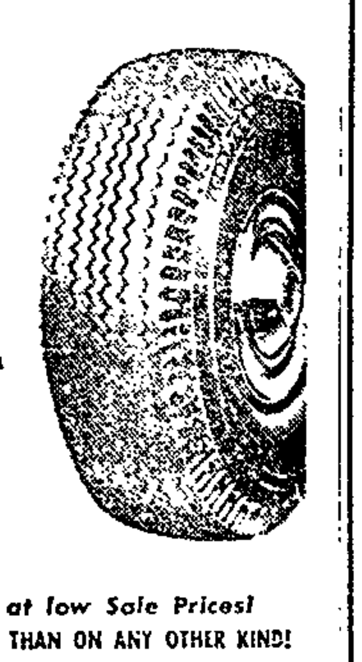

Hot summer highways help shorten the life of average tires. That's where 3-T Nylon comes in. Pound for pound, it's stronger than steel, and it's heat resisting — runs cooler even on long trips. Hurry! Value was never higher — prices never lower.

All popular sizes and styles at low Sale Prices!

MORE PEOPLE RIDE ON GOODYEAR TIRES THAN ON ANY OTHER KIND!

MAC'S

GOODYEAR TIRE STORE

Corner Jackson and Poplar — Phone 172

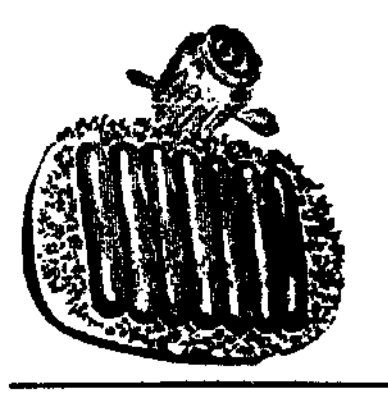

Norwood

Franks 2½ lb. Bag 99c

SMOKED PICNICS, lb. . . . 33c

FRESH PORK LIVER, lb. . . . 25c

YELLOW — FREESTONE

Peaches 4 No. 2½ Cans 97c

VACUUM PACKED — ALL GRINDS

Wish Bone Coffee lb. 69c

Nunn Better FLOUR 10 lb. bag . . . 89c / 5 lb. bag . . . 49c

COMO TOILET TISSUE, 8 rolls 39c

COMO PAPER TOWELS, 2 rolls 29c

RICH WHIP Per Can 9c

BURROUGHS

GROCERIES and MEATS

Free Delivery — Plenty of Parking Space

Check the UBC full page ad for other bargains!

1002 S. Granger — Phone 337-R

WHY re-enlist in the small-car army?

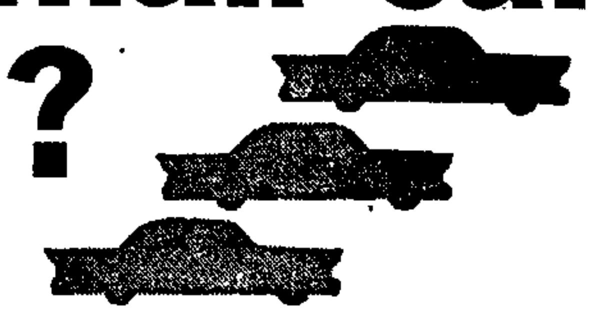

READ THIS STARTLING FACT

5 out of 10 Smaller Cars wear a Pontiac Price Tag —yet none gives you Any of Pontiac's Advantages

PONTIAC GIVES YOU UP TO 8.9% MORE SOLID CAR PER DOLLAR. Not one of the smaller cars can give you the heavy-duty construction, the road-hugging heft and solid security of America's Number One Road Car!

PONTIAC GIVES YOU 4 TO 7 INCHES MORE WHEELBASE. Here's extra length where it counts—to bracket the bumps instead of riding them! And this extra length shows up inside, too, with plenty of stretch-out room for six-footers!

PONTIAC'S PERFORMANCE TOPS THE BEST THE SMALL CARS CAN OFFER BY A WIDE MARGIN. Your Pontiac dealer can give you a complete facts-and-figures comparison and an on-the-road test to prove that Pontiac performance stands head and shoulders above anything in the low-price field!

AND PONTIAC HAS ALWAYS BEEN FAMOUS AS ONE OF AMERICA'S TOP TRADE-INS! So why not look and feel like a million—instead of a million others?

Trading's Terrific RIGHT NOW!

NOW! If you want the ultimate in both economy and extraordinary performance, new Tri-Power Carburetion is available at extra cost on even the lowest priced Pontiac models! It's America's newest power advance and exclusively Pontiac's at so low a cost!

SEE YOUR AUTHORIZED Pontiac DEALER

NewspaperARCHIVE.com

Me—

TURN DOWN A RAISE IN PAY?

BUT, THEN... YOU FIND FOLKS DOING IT EVERY DAY

I'm not much on High Finances but it just makes sense to me, that when you pass up a chance to save, it's just like turning down a raise in pay, and I can use my advice. BE SMART! Change to UBC!

UBC FOOD STORES

Special

STAR-KIST
TUNA
No. ½ Size Can
29c

FOODCRAFT
COFFEE, lb. 79c

DEERWOOD MINIATURE
MARSHMALLOWS, 2 pkgs 39c

FOODCRAFT
STUFFED OLIVES, jar 21c

DEERWOOD 24 oz. Size
SALAD DRESSING, jar 39c

DEERWOOD
VIENNA SAUSAGE, 2 cans 33c

C. & H.
CANE SUGAR 10 Lb. Bag 99c

DEERWOOD No. 1 Flat Size
CRUSHED PINEAPPLE, 2 cans . . 29c

DEERWOOD
TOMATO JUICE, 46 oz. can . . . 29c

DEERWOOD
RHUBARB, 16 oz. jar 29c

CAMPBELL'S
VEGETABLE SOUP, 2 cans 27c

DEERWOOD
ICED TEA
½-Lb. Box **43c**

CHARMIN TOILET TISSUE, 4 rolls 39c

CHARMIN PAPER TOWELS, roll . 23c

CHARMIN PAPER NAPKINS, pkg. 15c

CHARMIN FACIAL TISSUE, pkg. 27c

SURF	BREEZE	Silver Dust	Blue Rinso	WISK	Liquid Lux	Lux Flakes	Lifebuoy Soap
Large Size	Large Size	Large Size	Large Size	16 Oz. Can	12 Oz. Can	Large Box	Regular Size
32c	32c	33c	32c	39c	39c	33c	2 bars 23c

REAL BUYS

DEERWOOD GOLDEN
CORN 2 No. 303 Cans 27c

DEERWOOD TINY TOT
PEAS 2 No. 303 Cans 39c

RICELAND 12 Oz. Size
RICE, 2 pkgs 23c

HURST 24 Oz. Size
NAVY BEANS, pkg. . . 27c

DEERWOOD 6 Oz. Size
NOODLES, 2 pkgs . . . 27c

WHITE RINSO, box . . . 33c

LUX TOILET SOAP, 2 bars 21c

SPRY, 3 lb. can 95c

DUNCAN HINES — WHITE, YELLOW, CHOCOLATE
CAKE MIX Pkg. 29c

ALL FLAVORS
KOOL AID 6 pkgs. 23c

CLOROX 2 Quart Bottles 35c

RED

GRAPES lb. 19c

HEAD
LETTUCE, head . . 19c

CALIFORNIA
LEMONS, dozen . . 29c

CURTIS JACK
MACKERAL
16 Oz. Can **15c**

FOODCRAFT
CATSUP
2 12 Oz. Bottles **29c**

REELFOOT TENDERIZED
HAMS Shank Half lb. 49c Whole Hams lb. 55c

GROUND FRESH
PURE GROUND BEEF, pound . . 39c

LARGE
BOLOGNA, pound 29c

REELFOOT HOOSIER VALLEY
SLICED BACON 1 Pound Package 59c

Bryant Super Market
Dorris Heights
Harrisburg — Phone 1240-W

Arthur Hill's Grocery
Galatia, Illinois

Hill's Food Market
Carrier Mills, Illinois

Burroughs' Grocery
1002 S. Granger
Harrisburg — Phone 337-R

Ed Keneipp Grocery
1001 S. Land
Harrisburg — Phone 696-R

Tuttle Grocery
904 Longley
Harrisburg — Phone 893

Henshaw's Grocery
Carrier Mills
Phone No. 4274

Cockrum's Grocery
Galatia, Illinois

Clifford Reynolds Grocery
Harco, Illinois

NewspaperARCHIVE.com

Register Classified Ads Get Results

Farmers Union Chief Sees More Crop Disaster

Adverse weather conditions which have plagued southern Illinois farmers all spring have set the stage for more unforeseen disaster. So observes Saline County Farmers' Union President John B. McFarland. In normal years corn would be in various stages of ear formation. These ears would play host to the corn ear worms. With no ears to attract in the late planted fields, this year's hatch of ear worms are eating on the leaves and cutting the top of the stalk off. This will cause a stunted and barren plant. Practically no fields of young corn in Saline county are without some damage at present.

When checking your fields, figure the percent of damage, as too much damage would make it inadvisable to spray. Also tear several plants apart to see the extent of damage to each plant, Mr McFarland advises.

Your next step, he says, is to take some of your damaged corn plants and some of the worms to the Extension Agent. He will give you good advice on how to proceed from this point.

If you can't for some reason contact the farm adviser, L. B. Kimmel, you can still verify whether you have ear worm damage by comparing the worms doing the damage and the worms you can now find in the ear of the early corn. Some farmers are having very good results using a spray material for ear worms and directing it straight down into the top of the young corn. Where damage wasn't too severe, new growth showed in a few days.

The collapsible opera hat was invented by Gibus, a Parisian hatter

Kroger
LIVE BETTER · FOR LESS
We Reserve the Right to Limit Quantities

BEEF IS TENDER . . . JUICY . . . FULL OF FRESH FLAVOR

Chuck Roast

THRIFTY
BEEF—EASY ON BUDGETS
FIRST CUTS LB. 35c
CENTER CUTS — LB. 39c

U. S. FINE QUALITY
FIRST CUTS LB. 41c
CENTER CUTS — 49c

Ground Fresh Hourly From Lean Beef
GROUND BEEF - - - - - LB. 45c
KWICK-KRISP SLICED
BACON - - - - - 2 LB. PKG. $1.49
PERSONAL SIZE
IVORY - - - - - - 4 BARS 25c
SOAP—MEDIUM SIZE
IVORY - - - - - - - - BAR 10c
SOAP—LARGE
IVORY - - - - - - 2 PKGS. 33c
SOAP—FLAKES
IVORY - - - - - - - LARGE SIZE 32c
LARGE
IVORY SNOW - - - 2 LARGE SIZE 65c
SOAP—COMPLEXION
CAMAY - - - - - - 3 BARS 28c
SOAP—BATH SIZE
CAMAY - - - - - - 2 BARS 27c
THE HAND SOAP
LAVA SOAP - - - - 3 REG. BARS 37c
CASTILE
KIRKS SOAP - - - - 2 REG. BARS 31c
SOAP POWDER
DUZ - - - - - - - - LARGE SIZE 32c
SOAP POWDER
OXYDOL - - - - 2 LARGE SIZE 65c
SOAP POWDER — 5c OFF SPECIAL
TIDE - - - - - - - 2 LARGE SIZE 59c
SOAP POWDER
CHEER - - - - - - - GIANT SIZE 75c
FOR AUTOMATIC WASHERS
DASH - - - - - - - 25-OZ. CARTON 41c
SOAP POWDER
DREFT - - - - - - - LARGE SIZE 32c
LIQUID DETERGENT
JOY - - - - - - - 12-OZ. CAN 39c
FOR AUTOMATIC WASHERS
CASCADE - - - - 20-OZ. PKG. 49c
"ONCE OVER" CLEANER
SPIC 'N SPAN - - 54-OZ. BOX 87c
CLEANSER
COMET - - - - - - GIANT SIZE 23c
RED LABEL
KARO SYRUP - - - QT. 45c
FOR SALADS
MAZOLA OIL - - - 16-OZ. BTL. 37c
MILK AMPLIFIER
BOSCO - - - - - - 12-OZ. JAR 39c
FABRIC SOFTENER
NU-SOFT - - - - 16-OZ. SIZE 49c
STARCH
NIAGARA - - - - 12-OZ. BOX 23c
STARCH
LINIT - - - - - - - 12-OZ. BOX 15c
KASCO
DOG FOOD - - - - 5 LB. BAG 73c
ARGO
CORN STARCH - 16-OZ. BOX 17c
ARGO
GLOSS STARCH - 16-OZ. BOX 15c
LIQUID STARCH
LINIT - - - - - - 32-OZ. BTL. 25c
KITCHEN CHARM
WAXED PAPER - 100 FT. ROLL 20c
CHOCOLATE CHIP
FLAVOR-KIST COOKIES PKG. OF 12 29c
FLAVORKIST
SALTINES - - - - 16-OZ. PKG. 29c

KROGER CUT
BOILING BEEF - - - - - LB. 19c
SKINLESS
WIENERS - - - - - - 2½-LB. BAG 99c
LARGE
BOLOGNA - - - - - - LB. 39c
SUGAR CURED
SMOKED PICNICS - - - LB. 45c
HEADLESS AND DRESSED
WHITING FISH - - - 5 LB. BOX 89c
CHICKEN
BACKS & NECKS - - 5 LB BOX 79c
ROCK CORNISH
HENS - - - - - - - - 14-OZ. 89c

FOR SUMMER SALADS AND DESSERTS
GREER-FREESTONE
PEACHES
2 NO. 2½ CANS 49c

GLADIOLA BRAND
Buttermilk or Sweet Milk
BISCUITS
3 CANS 29c

VACUUM PACKED
CUP-O-CHEER
COFFEE
POUND TIN 69c

NEW LARGE CINNAMON
COFFEE CAKE - - - EA. 25c
KROGER FORMULA "Y"
WHITE BREAD - - 2 20-OZ. LOAVES 39c
KROGER—SANDWICH OR
WIENER BUNS - PKG. OF 8 20c
KROGER—STRAWBERRY
PRESERVES - 3 12-OZ. JARS $1.00
WINDSOR CLUB
CHEESE SPREAD - 2 LB. LOAF 69c
KRAFT DELUXE
MARGARINE - - - - - - LB. 39c
KRAFT—PIMENTO, PINEAPPLE
JAR CHEESE - - 5½-OZ. JAR 35c
PACKER'S QUALITY — FROZEN
STRAWBERRIES - 2 10-OZ. PKGS. 35c
KROGER
APPLE SAUCE - - - 2 303 CANS 29c
PACKERS
ORANGE JUICE - - - - 46-OZ. CAN 25c
PACKERS
GRAPEFRUIT JUICE 46-OZ. CAN 25c
KROGER
INSTANT MILK - 8-QT. SIZE 63c

ROYALTY---CRUSHED
Pineapple
EXCELLENT WITH COTTAGE CHEESE FOR C-O-O-L SUMMER SALADS
2 NO. 303 CANS 35c

ARMOUR
POTTED MEAT - 3½-OZ. CAN 10c
ARMOUR
VIENNA SAUSAGE - 4-OZ. CAN 21c
ARMOUR
BEEF STEW - - 24-OZ. CAN 49c
ARMOUR
TREET - - - - - - 12-OZ. CAN 43c
KRAFT
FRENCH DRESSING - 8-OZ. BTL. 27c
MIRACLE
FRENCH DRESSING - 8-OZ. BTL. 27c
BUSH-OCTOBER
BEANS - - - - - - - - 300 CAN 10c
AVONDALE
CUT BEETS - - - - 303 CAN 10c
PERT
DINNER NAPKINS - 60 CT. PKG. 10c
FLEECE
TOILET TISSUE - - 8 ROLL PACK 69c
TASTY HAWAIIAN
PUNCH - - - - - - - 46-OZ. CAN 37c
BUSH'S WHOLE
GREEN BEANS - 2 NO. 2 CANS 45c

INDIANA LONG GREYS — GUARANTEED RED - RIPE
Watermelon
LUSCIOUS — BIG AND SOUND — RIPENED ON THE VINES
LARGE SIZE 89c

RED CARDINAL OR
SEEDLESS GRAPES - - - - EXTRA FANCY 2 LBS. 39c
CALIFORNIA PASCAL
JUMBO CELERY - - - - - SWEETEST GROWN BUNCH 29c
HEAVY WITH JUICE
LARGE LEMONS - - - - - TANGY DOZEN 39c
TENDER—JUICY
BARTLETT PEARS - - - MELLOW-SWEET 6 FOR 35c

HIGHWAY PATROL STARRING BRODERICK CRAWFORD --- KFVS TV THURSDAY --- 9 P. M.

CHESTY
POTATO CHIPS
TWIN PACK 59c

SPARKLING BEVERAGES
PABST
6 MIRA CANS 59c

ICE CREAM
SEALTEST
½ GAL. 79c

LARGE BOLOGNA
MAYROSE
LB. 49c

DOG FOOD
THOROBRED
16-OZ. CAN 10c

NewspaperARCHIVE.com

Newcombe Says He 'Might Have' Spit at Fans

JERSEY CITY (UP)— Don Newcombe, the Brooklyn Dodgers' temperamental pitcher who was accused of striking a fan during the 1956 World Series, conceded today he "might have" spit at some fans when he was removed from Wednesday night's game with the New York Giants.

The 240-pound right-hander, who dropped an 8-5 decision when the Giants scored five runs in the ninth inning, appeared from the press box to spit when he walked off the mound. Members of both teams refused to confirm or deny that Newcombe did but Don said when contacted early today, "I guess I did."

"I might have done it," Newcombe said. "I don't know. I was so mad. Why are they so rough on me in Jersey City? One night a couple of years ago I left my wife and baby to appear at a rally at Jersey City armory. That night 5,000 people cheered me. Now all they do is boo me. I don't care if I ever pitch in Jersey City again."

Newcombe made his gesture when he was about 10 feet from the Brooklyn dugout. He had just yielded a three-run pinch-hit homer by Hank Sauer and then pitched three balls to relief pitcher Marv Grissom.

The major leagues' pitcher of the year in 1956 when he had a 27-7 record, Newcombe has lost four straight decisions and has a 9-10 record this year. He carried a 5-3 lead into the ninth inning Wednesday night when Daryl Spencer and Ed Bressoud beat out infield hits and Sauer homered.

Trophies for Beauty Contest Winners Arrive

Trophies for the Beauty contest winners at the Saline County Fair, have arrived in Harrisburg and may be picked up at the Athletic house, 120 East Poplar street.

GRAND
COOL
Tonight 6 p. m.
1c Nights

Friday 6 p. m.
Sat. cont. from 1:30 p. m.
DOUBLE FEATURE PROGRAM
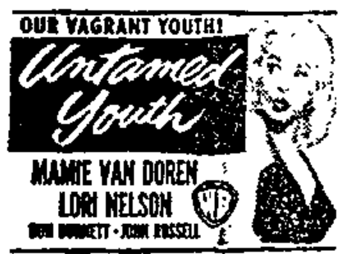

AND

ORPHEUM
COOL — FOR YOUR COMFORT — COOL
Fri. and Sat., 6 p. m. — Sunday cont. from 2 p. m.
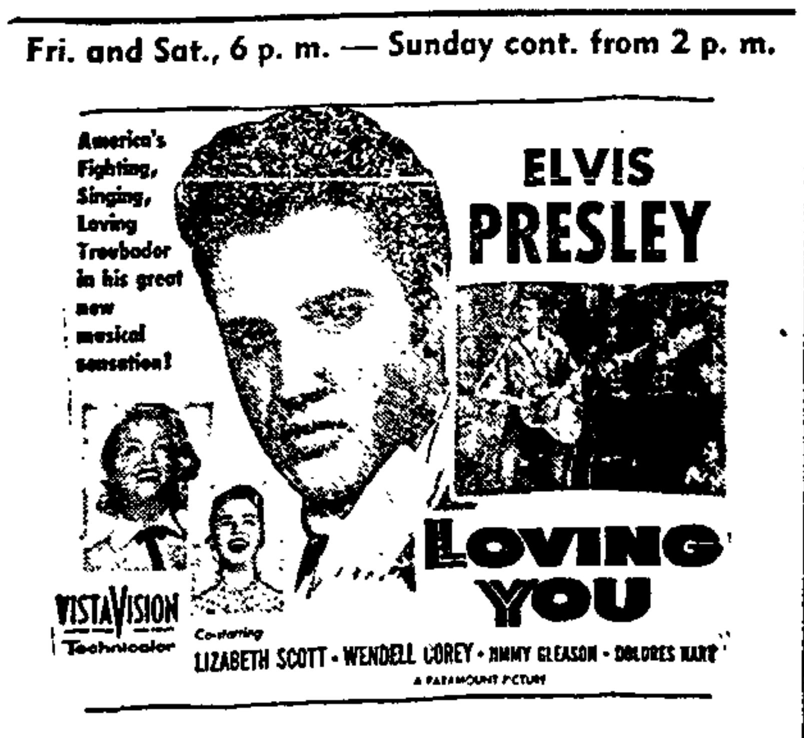

Harrisburg Junior Legion Edges Carmi Nine, 7-6

Harrisburg and Carmi battled into extra innings Wednesday night before Harrisburg edged out with a 7-6 victory in a Junior Legion baseball game. The victory put the locals in second place in the league standings with a record of 8 wins against 2 defeats.

Harrisburg had a big 6-3 lead going into the seventh inning, then Carmi rallied for three to knot the count at 6-all. Carmi's rally was built around an error, two hits, a base on balls and a hit batter.

The winning run for Harrisburg came on a single by Clark, a walk to Stone moving Clark into scoring position and he came around on a safe blow by Hassett.

King, Harrisburg pitcher, allowed Carmi only four hits and retired 13 on strikes. Lingafelter of Carmi was touched for only five hits, but walked 11.

Clark paced Harrisburg's attack with three hits, including a triple. Stone also had a three-bagger and Hassett banged out a single.

Sunday afternoon Harrisburg will be host to Norris City. The game, part of a twin-bill, will start at 1 p. m. Completing the double-header will be a scheduled Oil Belt league game featuring Harrisburg and Norris City.

Manager Gilbert Maynard requests all Legion players to report to the VFW diamond at noon Sunday for pre-game practice.

Dairy Brand, Martin Oil Win Kiwanis Games

Dairy Brand defeated Skaggs Pharmacy, 16-12, and Martin Oil beat Coca-Cola, 11-8, in Kiwanis league baseball games played Wednesday at the VFW park.

Dairy Brand came from behind to score six runs in the fourth inning and then scored five more in the fifth and sixth to ice the game Hegglin, M. Johnson and Gulley combined for the win, allowing nine hits and nine walks while fanning 10. Gulley had three safeties, Zeigler had two and Mitchell and Utter had one each for Dairy Brand. B. Meadows was Skaggs' big gun, driving in seven runs in his first two times at bat with a grand-slam homer and a three-run triple. Wright had three safe blows, Rose two and Bensavage one for the losers.

Martin Oil scored four times in the first and led all the way in defeating Coca-Cola. Potter was the winner, giving up six hits, walking six and striking out eight. For Martin at bat Lambert had three hits, Warmelink two and Betz, Hickey, Wunderlich and Lucas one apiece. Stunson picked up three hits for the Cokes and Darrar, Gibbons and Bergin hit safely once. Stunson was charged with the loss.

Today's Games

1:30, Ridgway vs. Coca-Cola (Kitty); 5:00, McKinley Baptist vs. Barger's Accountants (Pony) at town park; 5:30, Shawneetown vs. Ridgway (III); 7:30, McKinley Baptist vs. Stain's Tin Shop (National).

Friday's Games

1:30, Dairy Brand vs. Ridgway (Kitty); 5:00, Walker's Cleaners vs. Barger's Accountants (Pony) at town park; 5:30, Athletic House vs Ridgway (III); 7:30, Sahara Coal vs. Stain's Tin Shop (National).

Mrs. L. M. Hancock Winner at Williamson Society Horse Show

Mrs. L. M. (Mary Ann) Hancock took first place in the Walking Horse class of the Williamson County Society Horse Show, held at the fairgrounds Wednesday night. She was riding her personal mount, Sun's Trixie Girl.

Giants' Howell To Direct Pros Against All-Stars

CHICAGO (UP) — The College All-Star coaches never have sent a team against one tutored by the New York Giants' Jim Lee Howell, but none of them are concerned about a "first time" Friday night.

Howell will direct the Giants against the collegians, directed by a pro veteran, Curly Lambeau, for the third time, in the second appearance of the New Yorkers in the annual clash, scheduled for the 24th time.

The records favored the professionals, since the collegians have won only seven games and tied two of the 23 already played.

EVANSVILLE CHANNEL 7 TO TELECAST GAME

Evansville Channel 7 television station will telecast the Giants-College All-Star tilt Friday night over the ABC network. The game will begin at 6:30 (central standard time).

Howell, too, may have something new to try out against the college boys, most of them soon to be pro rookies.

Curly Is Confident

But Lambeau was confident that Howell couldn't show his squad anything for which they'll be unprepared.

"He's been well-scouted," Lambeau said. "I expect no problem."

His chief assistant, Hunk Anderson, former Chicago Bears coach who handles the All-Star defense, agreed that the Giants should have nothing new.

"He uses standard offenses similar to those the Giants used under Steve Owen," he said, "and I don't think we'll have any difficulty."

Both Lambeau and Anderson coached teams frequently against the Giants when they were directed by Owen.

Plenty Of Passes

The Giants, though, can be sure of one thing. The collegians will be set to throw plenty of passes with possibly four signal callers alternating, John Brodie of Stanford, Len Dawson of Purdue, Jim Harris of Oklahoma, and Paul Hornung of Notre Dame.

It could be, too, that Hornung will get into action at a halfback post and possibly as a receiver, with one of the other quarterbacks doing the throwing.

Several of the All-Star ends rated as standout pass receivers, Joe Walton of Pittsburgh, Tom Maentz and Ron Kramer of Michigan, Brad Bomba of Indiana and Lamar Lundy of Purdue, and virtually all the halfbacks could be receivers on wide plays.

The Standings

By United Press

AMERICAN LEAGUE

	W.	L.	Pct.	GB
New York	70	36	.660	
Chicago	63	41	.606	6
Boston	57	48	.543	12½
Cleveland	52	54	.491	18
Detroit	51	53	.490	18
Baltimore	51	54	.486	18½
Washington	40	67	.374	30½
Kansas City	37	68	.352	32½

Wednesday's Results

Washington 3, New York 2.
Detroit 4, Cleveland 1.
Chicago 7, Kansas City 0.
Boston 5, Baltimore 2 (11 innings, night).

Thursday's Probable Pitchers

Washington at New York — Kemmerer (5-7) vs Ditmar (8-1).
Cleveland at Detroit — Narleski (8-1) vs Maas (8-7).
Kansas City at Chicago — Coleman (0-6) vs Pierce (15-7).
Boston at Baltimore — Sullivan (9-6) or Fornieles (6-10) vs O'Dell (1-5).

Friday's Games

Kansas City at Cleveland, night.
Detroit at Chicago, night.
Washington at Boston, night.
New York at Baltimore, night.

NATIONAL LEAGUE

	W.	L.	Pct.	GB
Milwaukee	64	42	.604	
St. Louis	62	43	.590	1½
Brooklyn	60	46	.566	4
Cincinnati	58	48	.547	6
Philadelphia	57	49	.538	7
New York	47	61	.435	18
Chicago	38	66	.365	25
Pittsburgh	37	68	.352	26½

Wednesday's Results

New York 8, Brooklyn 5, night.
Chicago 5, St. Louis 1, night.
Milwaukee 12, Cincinnati 2, night.
Only games scheduled.

Thursday's Probable Pitchers

Philadelphia at Pittsburgh—Roberts (8-14) vs Law (7-6).
Cincinnati at Milwaukee — Nuxhall (5-5) vs Burdette (9-7).
New York at Brooklyn (night)—Gomez (11-9) vs Craig (5-6) or McDevitt (4-1).
Chicago at St. Louis (night)—Brosnan (2-4) vs Mizell (4-7).

Friday's Games

Philadelphia at New York, night.
Brooklyn at Pittsburgh, night.
Chicago at Cincinnati, night.
Milwaukee at St. Louis, night.

Conley Hurls Braves to 12-2 Win Over Reds; Cubs Trip Cards; Giants Beat Dodgers

By United Press

It took a long time, but stringbean Gene Conley finally has gotten around to helping the Milwaukee Braves toward some of that World Series lettuce.

Conley has suddenly blossomed forth with seven victories in his last eight decisions to give the Braves what they've been looking for all along—a fourth dependable starter.

Conley's fine seven - hit effort against Cincinnati Wednesday night gave the Braves a 12-2 victory that stretched their National League lead to 1 1-2 games. The triumph was Milwaukee's 10th in the last 12 games and Conley, who won only two games up until the All-Star break, has won 4 of those 10.

Wes Covington drove in four of the Braves' run with a pair of homers while Red Schoendienst knocked in three more with a bases-loaded triple in the seventh inning.

The Chicago Cubs, on their longest winning streak of the season made it five in a row when they defeated the St. Louis Cardinals, 5-1, and the Giants beat the Dodgers, 8-5, at Jersey City, N. J., in the only other scheduled National League contests.

White Sox Cut Lead

The Chicago White Sox, who still entertain some hopes of catching the Yankees in the American League race, cut the distance between them to six games with a 7-0 decision over Kansas City. Washington nipped the Yanks, 3-2; Detroit defeated Cleveland, 4-1, and the Red Sox toppled the Orioles, 5-2, in 11 innings.

Home runs by Walt Moryn, Bob Speake and Dale Long paced the Cubs to their trumph over the Cards. Rookie Dick Drott picked up his 10th victory although he needed a neat bit of relief pitching by Dick Littlefield in the eighth. Drott departed after St. Louis filled the bases with one out in the eighth. Littlefield came on and induced pinch - hitter Walker Cooper to bounce into a double play. Herm Wehmeier was the loser.

Don Newcombe of the Dodgers had a 5-3 lead going into the ninth inning when he ran into a three-run homer by pinch - hitter Hank Sauer. Clem Labine took over and the Giants added two more runs when Ray Jablonski singled with the bases full. Marv Grissom pitched one-hit ball for three innings in relief of Johnny Antonelli to gain the victory.

Hurls Fifth Shutout

Jim Wilson of the White Sox hurled his fifth shutout and 12th victory in holding the Athletics to two hits. The White Sox routed Mickey McDermott with a six-run burst in the third inning, Earl Torgeson and Jim Rivera each delivering two-run singles.

Tom Sturdivant of the Yankees had a two-hit shutout and a 1-0 lead against Washington in the ninth inning but Eddie Yost tagged him for a two-run homer Sturdivant gave up two more singles before Bob Grim took over.

A sacrifice and Art Schult's sacrifice fly then brought in what proved to be the deciding run Mickey Mantle blasted his 20th homer off Tru Clevenger in the bottom of the ninth and Hank Bauer homered in the first inning Bud Byerly, second of three Senator pitchers, was the winner.

STARLITE
Drive-In Theatre
On Route 45 Between Harrisburg and Eldorado
Gates Open 6:30 P. M. Every Night
Tonight and Friday

ALSO 3 CARTOONS
Visit our modern concession and bring the kiddies out early for free pony rides.

Pendleton
JACKETS for MEN

JUST RECEIVED!
New Shipment of Pendleton Jackets . . . Exclusive With The Palace
. . . at $17.50
Supply is Limited, So Shop Early!
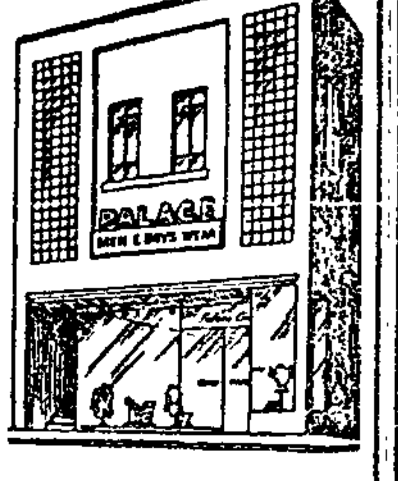

Palace
Clothing House
North Side Square
Eagle Stamps, Naturally!

Pepsi-Cola
take home a carton!

Visit our VACATIONLAND!

Grade A
MILK
Quart 20c
½ Gal. 39c

C & H PURE CANE 10 LB. BAG
Sugar 99c

FRESH UNGRADED DOZEN
EGGS 29c

REELFOOT
OLEO, lb. 19c

• VEGETABLES •
RED TOKAY
GRAPES LB. 19c
JUICY LEMONS, doz. 25c
WASHED RED
POTATOES, 50 lb. bag . . $1.89

OLDEST DIMES REGISTERED LAST WEEK
Carrier Mills—1814 by Ruby Tolley
Harrisburg—1823 by Mark Burnam

• MEATS •
ARMOUR'S READY TO EAT
PICNICS lb. 39c
AVERAGE 6 TO 8 LBS.
QUALITY BEEF
SIRLOIN STEAK, lb. 59c
PURE, FRESH
GROUND BEEF, lb. 39c
OLD FASHIONED
BOLOGNA, lb. 29c
SMOKED JOWLS, lb. 39c

Pankey's 13 Egg Angel Food
CAKE, each 39c
DAIRY BRAND CARTON
ICE CREAM, ½ gal. 79c
OAK HILL HALVES, No. 2½ Cans
PEACHES, case . $5.79
PET EVAPORATED
MILK
2 for 29c

YACHT CLUB, Vacuum Packed
COFFEE, lb. 79c
KERR CANNING
JARS, QUARTS, dozen. $1.17
OZARK
TOMATO JUICE, 46 oz. can 25c
TUXEDO
TUNA, 8 oz. can, 2 for . 35c
ALL FLAVORS
JELLO, 3 for 25c

CUT-RITE
WAX PAPER, pkg. . . . 33c
TALL CAN
DASH DOG FOOD, 2 for . 25c
CINCH
CAKE MIX, 2 for. . . . 39c
GREAT NORTHERN
BEANS, 5 lbs. 49c
DUNCAN HINE
Barbecue Sauce, 18 oz. blt. 29c

We Give DOUBLE "M" STAMPS
AT BOTH CARRIER MILLS AND MIDWAY MARKET

Starkey's
MARKETS
FREE DELIVERY
Carrier Mills
Phone
2244
Midway Market
520 S. Granger, Hbg.
Phone 1274-W

NEWSPAPERARCHIVE.com

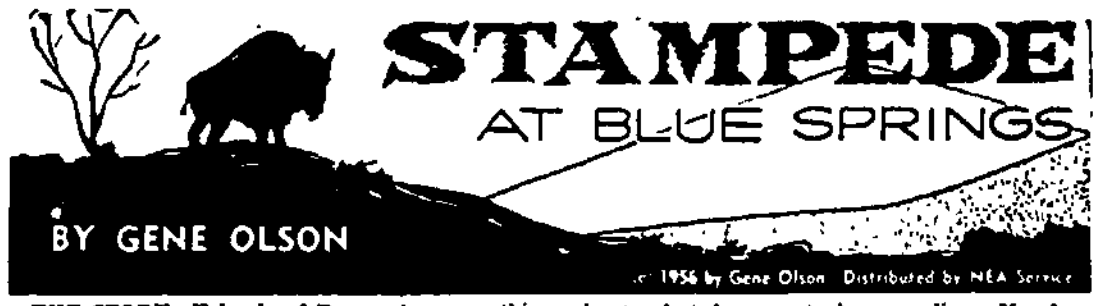

THE STORY: Friends of Barney Jethroe, who was killed some years ago, have kidnaped the man responsible for his death from Harney Blanchard, a federal marshal. The only person who offers to help Blanchard is Pike Ambrose, a 17-year-old boy who works in a stable.

• • •

III

Roy Wilson's little place on Missouri St. showed no light. Roy was sitting on the porch alone. He stood up, tall and thin. It was almost like he'd expected us.

I said, "This is Harney Blanchard, judge. He was with Dorsey tonight."

"I see," Wilson said, a chill in his voice. Wilson was getting old. He liked being judge and they said he tried to be fair but he wasn't too smart, they said, and had made some bad mistakes in his time. He said, "And what is it you want of me?"

"Information," Blanchard said. "Somebody in your town took a federal prisoner tonight."

"So," Judge Wilson said, letting himself back into a chair. "I wasn't there, marshal."

Wilson maybe wasn't smart but he was smart enough to be scared.

Blanchard said, "Your marshal quit. Nobody's been appointed since. That gives you responsibility, judge."

"It doesn't look like that to me," Wilson said, snapping it out. "My job is to dispose of cases brought before me. I can't apprehend, too."

Blanchard said, "Will you tell me anything about what happened?"

Wilson took out his pipe and rapped it on the step. Wilson said, "It appears, marshal, that you would know more about it than anybody else."

Blanchard stood staring at Wilson for a long time. Then he turned and stepped past me and I followed him out into the street. He walked south, slower than before, and I trailed along. He didn't act mad. I knew if it was me, I'd be pawing the dirt and grinding my teeth.

Blanchard said, "McNabb said the name Peterson. Where do I find him?"

"Peterson lives down this way," I said, walking off fast. Peterson and that's all, I thought. First thing I knew he'd nail me against a wall and I'd tell everything I knew.

At Peterson's, I faded back into the dark when Jordan Peterson came to the door. He didn't look good, standing there blinking at Blanchard.

"McNabb said I should see you, Mr. Peterson," Blanchard said.

"What do you want?"

"I'm Blanchard, United States deputy marshal. A prisoner was taken from me here tonight. McNabb seemed to think you could help."

Peterson grunted deep in his throat. "I don't know what John was thinking. I'm sorry that it happened, of course, but I don't see anything I can do."

• • •

Blanchard turned a little and looked off toward me in the dark. He rubbed his eyes, like a tired man will. I saw his shoulders lift when he breathed deep. He turned back to Peterson. He said, "Who appoints your marshals?"

"The Commerce Committee."

"Maybe they'd better appoint one."

"John quit only this evening. It will take time to find another qualified man."

"Why did McNabb quit?"

"I think you'd better ask him."

"All right, Mr. Peterson," Blanchard said, soft.

"Just a minute, marshal," Peterson said, stepping out onto the porch. "When this is over, you'll leave. We have to stay. This is where we live. You have to understand how that is. We don't want trouble."

Blanchard headed for the street. I moved out behind him and then stopped. I could feel Jordan Peterson's eyes drilling my back. I turned and looked and wanted to laugh at him but I didn't dare. He was trying to work it out about me and Blanchard. I could have told him not to fret about it but I thought: What did Jordan Peterson ever do for me?

We walked back to Chicago St., me and Blanchard. In the first light, he stopped and grabbed my shoulder so hard it hurt. He said, "A skinny kid . . . maybe 20 years old."

"Just about," I said.

"Pike, I've got to get Pete back. Not maybe. Got to."

• • •

He didn't know anything about the Clements and Barney Jethroe and how things had been for years back. By the time he found out, the way it was going for him, Dorsey would be dead.

He said, "Tell me what you saw at the depot. Tell me who it is, how much time I've got."

Deep lines cut into his face and his eyes snapped. I could see his neck muscles tighten against the skin. I could feel a trap clamping onto me.

"You want to get me killed?"

Blanchard's grip went slack. He breathed deep. "No," he said, soft.

I started away from there, walking toward the livery. I looked over my shoulder. Blanchard was watching me. It struck me hard what a shame it was, all of it, this tinhorn town and a fine man like Blanchard. In my mind I could see him walking in the dark all night, not knowing where to look or even what to look for or how much time he had to look.

I took a couple of steps back. "Now you listen," I said. "No need to go off half-cocked. You got some time until Cole Jethroe gets here. That's Barney's brother. They say he'll be in on the train from Chicago and they got to wait."

— (To Be Continued)

PRAIRIE STATE AUTO INSURANCE

Save on AUTO, TRUCK INSURANCE

Thomas Howard

P. O. Box 149 Galatia

Phone 7W12

WANTED

MAN WITH PROBLEMS!

See Southern Illinois' oldest Lawn-Garden Equipment Factory Dealer

Michael J. Resheter

For Famous

Gravely Tractors with 30 attachments

and

Roto-Hoe, America's most useable garden tool.

2½ Miles West on State Route 13

Harrisburg, Ill.

We service what we sell.

James Billman to Attend Art School at Robert Allerton Park

James Billman, RFD 4, Harrisburg, will be sponsored by the Harrisburg Women's club of the 24th District, at the 1957 rt school conducted by the University of Illinois and the Illinois Federation of Women's Clubs at Robert Allerton Park, University conference center near M~~ticello.

The art school will be presented in two week-long sessions Aug. 4-10 and Aug. 11-17—with 60 boys and girls enrolled each week. Women's clubs throughout the state provide tuition, board, and room. Instruction is given by members of the University art faculty.

Billman will attend the second session.

MOTOROLA

"OPEN HOUSE"

See the Newest and Finest in

TELEVISION

Friday and Saturday, August 9th and 10th

— PRIZES GALORE —

OFFICIAL YOUTH LEAGUE BASEBALLS!

MOTOROLA CLOCK RADIO!

21" MOTOROLA TV CONSOLE!

MOTOROLA HIGH-FIDELITY CONSOLE!

14" MOTOROLA PORTABLE TV!

AND MANY OTHER PRIZES!

Come in and let us show you these new television sets!

Nothing to Buy! Just Register! Adults Only!

WILSON TIRE CO.

114 North Vine Phone 459-W

Leamington

Mr. and Mrs. Raymond Threet of Harrisburg were Sunday dinner guests of Mr. and Mrs. Jesse Scroggins.

Mr. and Mrs. Raphael Colbert of Highland, Ind., were guests for a few days last week in the homes of Mr. and Mrs Ralph Colbert and Mr. and Mrs. Jesse Colbert.

Mr. and Mrs. Jim Williams were dinner guests of Mr. and Mrs Lawrence Williams and Mary Ann, Wednesday.

Mr. and Mrs. Joe Brooks moved to the Rosiclare community Wednesday.

Ralph Colbert and son, Buddy, Raphael Colbert and son, Allen Don, and Jesse Colbert attended the Wednesday night baseball game in St. Louis, Mo.

Mr. and Mrs. Lawrence Williams were Sunday afternoon guests of Mr. and Mrs Tim Rister.

Mick Martin visited Ronnie Colbert Saturday night.

Mr. and Mrs. Dale Rockwell and son, Randy, Mr. and Mrs Joe Porter and daughter, Myana, and Mr. and Mrs. Charlie Watson visited last week with Mr. and Mrs. Raleigh Bodenbach.

Mrs. Martha Elliott, Mrs Lucretia Litterell and daughter, Anna Mary, were supper guests of Mr. and Mrs. Joe Elliott Friday.

Miss Lanora Strong of Shawnee town was a houseguest Wednesday to Friday of Mrs Essie Green.

Mr. and Mrs. Myron Starbeck, Mr. and Mrs. Lee McCromich and Miss Judy Ackerman of Alton visited with Mr. and Mrs. Hardy Barnett recently. They attended Sunday school at Leamington church Sunday.

Mr. and Mrs. Joe Potts and Mrs Berniece Earnshaw visited with Mr. and Mrs. Leslie Leonberger last week.

Mr. and Mrs. Jesse Colbert attended Jones church Saturday evening.

A TENT REVIVAL which began Monday night, will continue through Friday at the General Baptist Youth camp, Camp Oxford, near Rudement. The Rev. David Winders (above) of Marion, Ky., is the evangelist. The services are having lots of success and 34 conversions were reported during the first two days of the revival.

Balikpapan, big oil center of Borneo, handles 2,700,000 tons of crude oil annually.

HAUPTMANN'S GROCERY

CORNER CHURCH & McKINLEY

Phone 168 Free Delivery

GRADE A FRESH DRESSED
FRYING CHICKENS, each 65c

BREAKFAST
LINK SAUSAGE, lb. . . 49c

BLUE BELL
BOLOGNA, lb. . . 49c

DIXIE
BISCUITS, each 10c

BLUE BELL
WIENERS, lb. . . 59c

IT WHIPS
MILNOT, 10 large cans $1.00

LINCO
BLEACH, 2 quarts . . 35c

KARO
White Syrup, 1½ lb. size 39c

FRESHEN UP WITH
DIAL SOAP, 3 reg. . 29c

WHITNEY'S CHUM
SALMON, 1 lb. can . . 59c

ELBERTA PEACHES, 4 2½ cans . . $1.00

JIFF—SMOOTH
PEANUT BUTTER, 12 oz. jar 37c

TASTEE
POTTED MEAT, 4 cans. 25c

CORN SUGAR
VINEGAR, full gallon . 39c

FROZEN
LEMONADE, can . . . 10c

"Coke" is a registered trade-mark. Copyright 1957 The Coca-Cola Company.

NOW! COKE IN BIG NEW KING-SIZE!

A great new buy in quality refreshment!

So good in taste—in such good taste! Bigger value, too! Now, why settle for less than Coca-Cola . . . the best-loved sparkling drink in all the world!

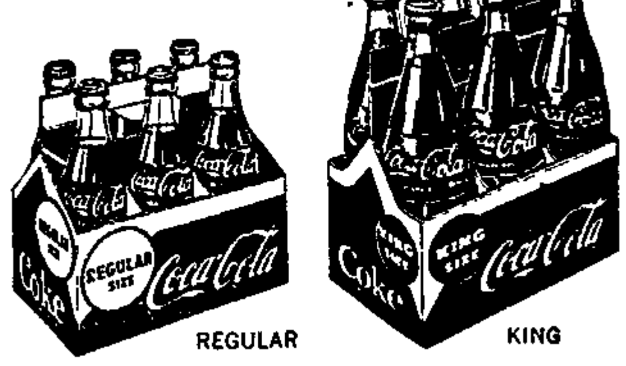

REGULAR KING

Drink Coca-Cola

SIGN OF GOOD TASTE

Bottled under authority of The Coca-Cola Company by

THE COCA-COLA BOTTLING COMPANY OF HARRISBURG

NewspaperARCHIVE.com